

Michael Jackson Billie Jean

Arranged by Piet Groeneveld

♩ = 120

Easy melody

Clarinet 1

Clarinet 2

Clarinet 3

Clarinet 4

Piano (Opt.)

5

E. mel.

Cl. 1

Cl. 2

Cl. 3

Cl. 4

Pno.

9

E. mel.

Cl. 1

Cl. 2

Cl. 3

Cl. 4

Pno.

mf

Gm7 Dm Em/D Dm7 Em/D

13

E. mel.

Cl. 1

Cl. 2

Cl. 3

Cl. 4

Pno.

Gm7 Dm Em/D Dm7 Em/D

17

E. mel. *f*

Cl. 1 *f*

Cl. 2 *f*

Cl. 3 *f*

Cl. 4 *f*

Pno. *f*

B \flat Dm B \flat Dm

21

E. mel. *mf*

Cl. 1 *mf*

Cl. 2 *mf*

Cl. 3 *mf*

Cl. 4 *mf*

Pno. *mf*

B \flat Dm B \flat A7

25

E. mel. *f*

Cl. 1 *f*

Cl. 2 *f*

Cl. 3 *f*

Cl. 4 *f*

Pno. *f*

Dm Em/D Dm7 Em/D Dm Em/D Dm7 Em/D

29

E. mel.

Cl. 1

Cl. 2

Cl. 3

Cl. 4

Pno.

Gm7 Dm Em/D Dm7 Em/D

Michael Jackson Billie Jean

Clarinet 1

Arranged by Piet Groeneveld

♩ = 120

mf

6

f

11

f

17

f

22

mf *f*

26

f

30

f

Michael Jackson Billie Jean

Clarinet 2

Arranged by Piet Groeneveld

$\text{♩} = 120$

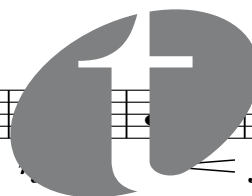

Michael Jackson
Billie Jean

Clarinet 3

Arranged by Piet Groeneveld

♩ = 120

7

12

18

26

30

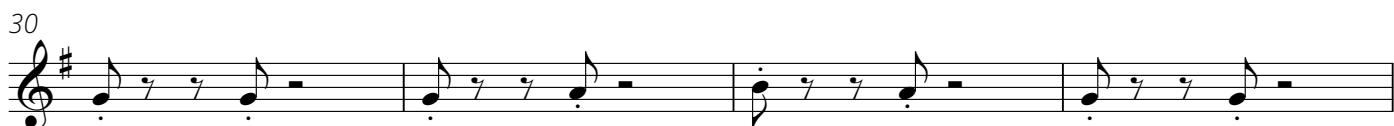

Michael Jackson Billie Jean

Clarinet 4

Arranged by Piet Groeneveld

♩ = 120

5

10

15

21

27

32

Billie Jean

Easy melody

Arranged by Piet Groeneveld

♩ = 120

mf

6

10

mf

14

f

19

24

f

29

34

mf

Michael Jackson Billie Jean

Piano (Opt.)

Arranged by Piet Groeneveld

$\text{♩} = 120$

