

Johann Sebastian Bach Air from Suite No. 3

Arranged by Piet Groeneveld

Andante sostenuto (♩ = 66)

Flute 1
Flute 2
Alto Flute
Bass Flute
Harp

6
Fl. 1
Fl. 2
A. Fl.
B. Fl.
Hp.

10
1. 2.
1. 2.

14 **A**

Fl. 1 *p*

Fl. 2 *p*

A. Fl. *p* (tr)

B. Fl. *p*

Hp. *p*

18

Fl. 1 *poco a*

Fl. 2 *poco a poco cresc.*

A. Fl. *poco a poco cresc.*

B. Fl. *poco a poco cresc.*

Hp. *poco a poco cresc.*

22

Fl. 1 *p* *cresc.* tr

Fl. 2 *p* *cresc.*

A. Fl. *p* *cresc.*

B. Fl. *p* *cresc.*

Hp. *p* *cresc.*

Johann Sebastian Bach
Air from Suite No. 3

Flute 1

Arranged by Piet Groer

Andante sostenuto (♩ = 66)

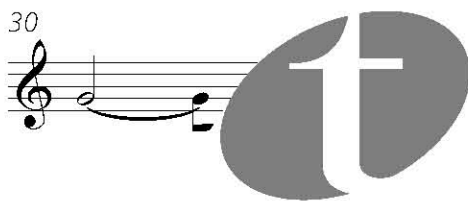
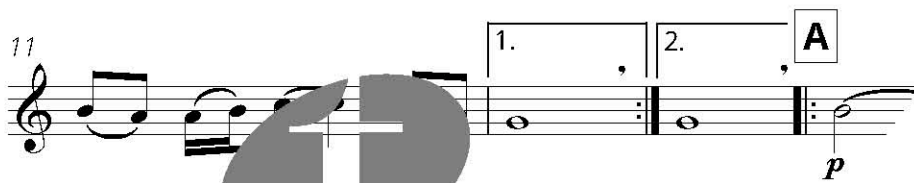

Johann Sebastian Bach Air from Suite No. 3

Flute 2

Arranged by Piet Groer

Andante sostenuto (♩ = 66)

1

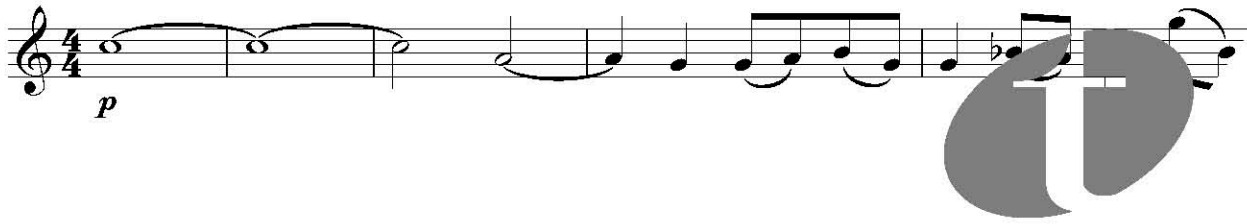

7

14 **A**

21

28

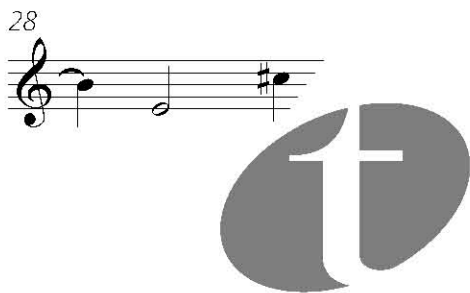

32

Johann Sebastian Bach
Air from Suite No. 3

Alto Flute

Arranged by Piet Groer

Andante sostenuto (♩ = 66)

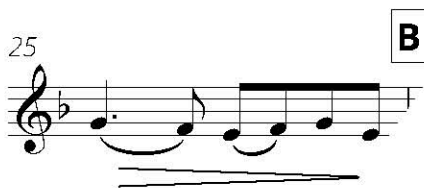
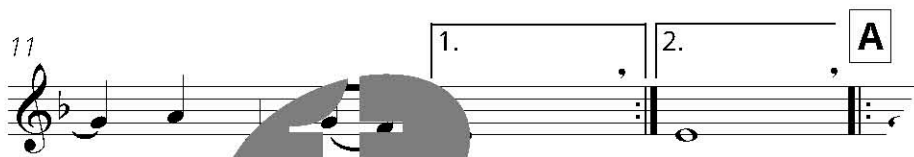
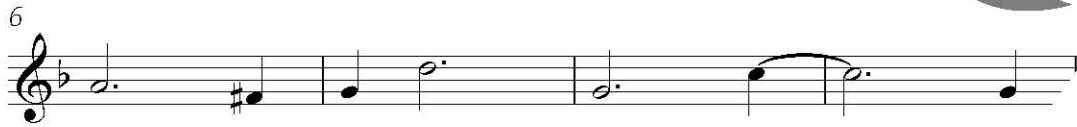

Johann Sebastian Bach
Air from Suite No. 3

Bass Flute

Arranged by Piet Groer

Andante sostenuto (♩ = 66)

p *sim.*

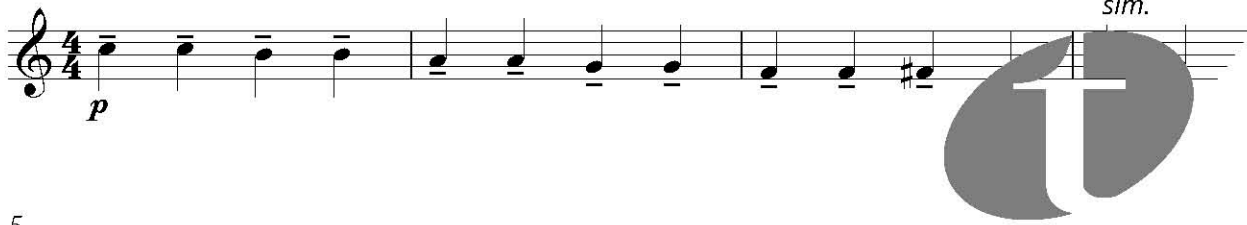

5

10

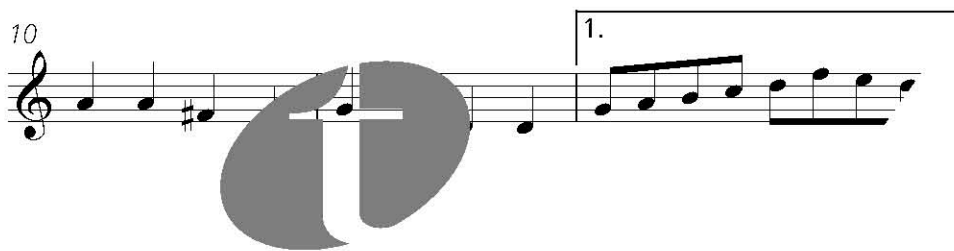

15

19

24

29

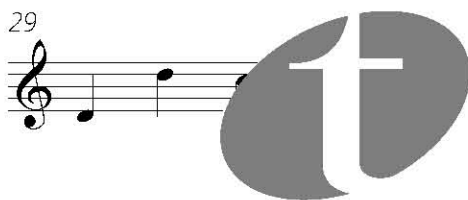

33

Johann Sebastian Bach
Air from Suite No. 3

Harp

Arranged by Piet Groer

Andante sostenuto (♩ = 66)

