

Molenaar Edition

# Renouveau

## Ouverture/Overture

R. Martin

Art.Nr: 011061030  
Difficulty: A

Concert Band

## Original Pieces

Colofon

### Molenaar Edition BV

Industrieweg 23  
NL 1521 ND Wormerveer  
the Netherlands  
Phone: +31 (0)75 - 628 68 59  
Fax: +31 (0)75 - 621 49 91  
Email: office@molenaar.com  
Website: www.molenaar.com

© Molenaar Edition BV - Wormerveer - the Netherlands

Copying of sheetmusic from this booklet is illegal.

Mini - Score

www.molenaar.com

Molenaar Edition

### INSTRUMENTATION "RENOUVEAU"

H	F	H	F
1	Piccolo D $\flat$	2	2
4	Flute	2	2
2	Oboe	2	2
1	E $\flat$ Clarinet	2	2
8	Solo + Clarinet I	1	1
8	Clarinet II + III	1	1
2	Soprano Saxophone	1	1
2	Alto Saxophone	2	2
2	Tenor Saxophone	1	1
1	Baritone Saxophone	4	4
1	E $\flat$ Fl $\ddot{u}$ gelhorn	2	2
2	Solo + Fl $\ddot{u}$ gelhorn I	1	1
2	Fl $\ddot{u}$ gelhorn II + III	4	4
4	Cornet - Trumpet I	3	3
4	Cornet - Trumpet II	1	1

H = Harmonie - Concert Band  
F = Fanfare

03.1061.03

Niets van deze uitgave mag worden verspreid of openbaar gemaakt door middel van druk, fotocoopy, microfilm of welke andere wijze ook, zonder voorafgaande toestemming van de uitgever.  
No part of this book may be produced in any form of print, fotograt, microfilm or any other means without written permission of the publisher.

2

## RENOUVEAU

### Ouverture

Directie B $\flat$

Maestoso

Harmonie - Fanfare

ROBERT MARTIN

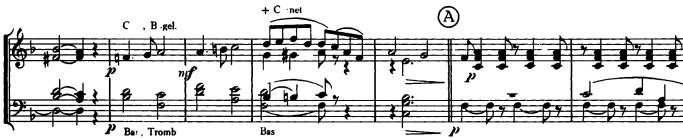

World-Copyright © 1986 MOLENAAR N.V., Wormerveer, Holland.

3

roulement