CONCERTO

in D major, Hob.XVIII, No.11
for Two Pianos, Four Hands*

Piano reduction by E. MERTKE
Edited by ISIDOR PHILIPP

JOSEPH HAYDN
(1732-1809)

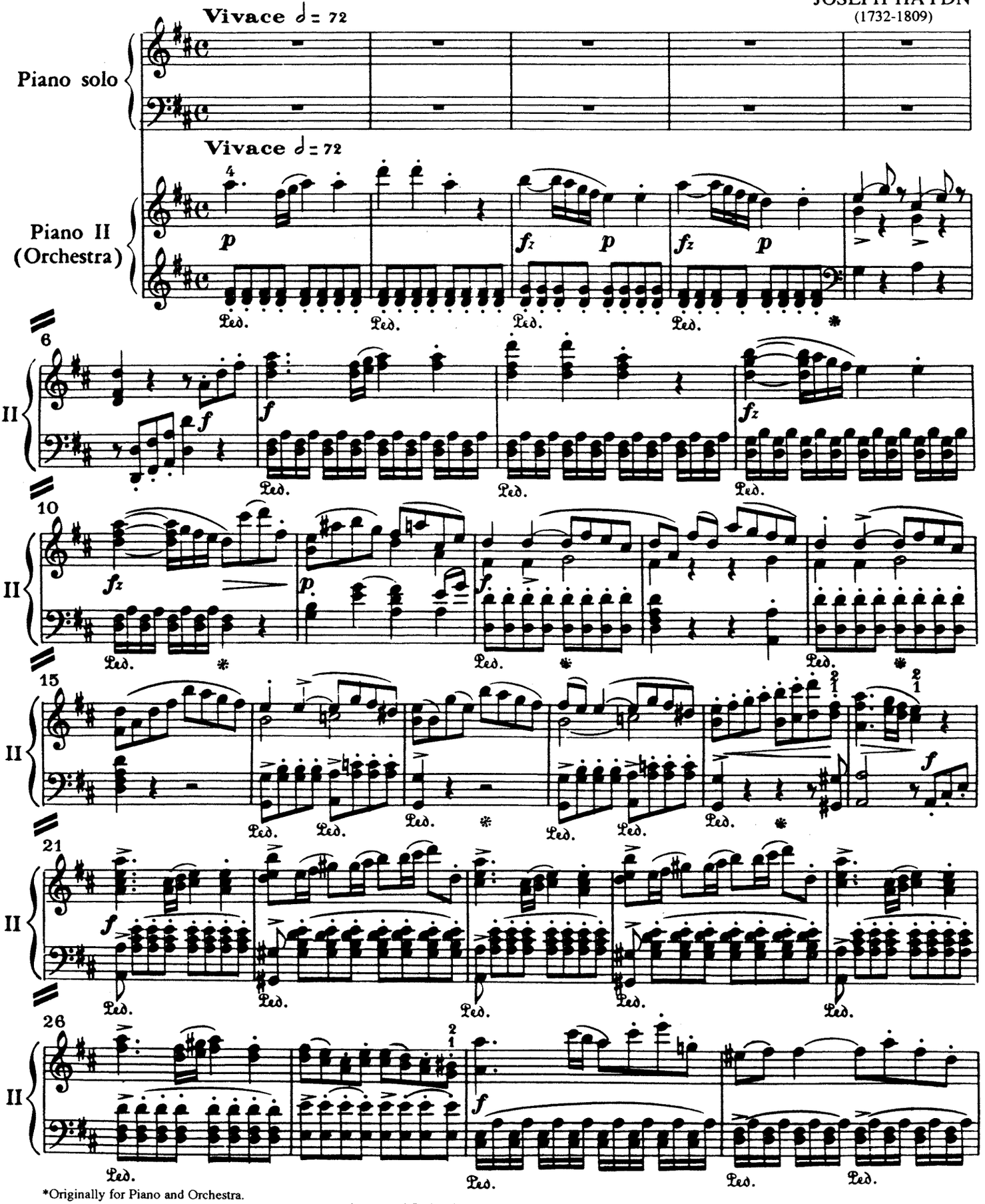

*Originally for Piano and Orchestra.

Copyright © 1951 by International Music Company, New York
Copyright Renewed.