THREE GERMAN DANCES

K. 605

for Two Violins, Viola and Cello*

Arranged by GRAHAM BASTABLE

1.

WOLFGANG AMADEUS MOZART
(1756–1791)

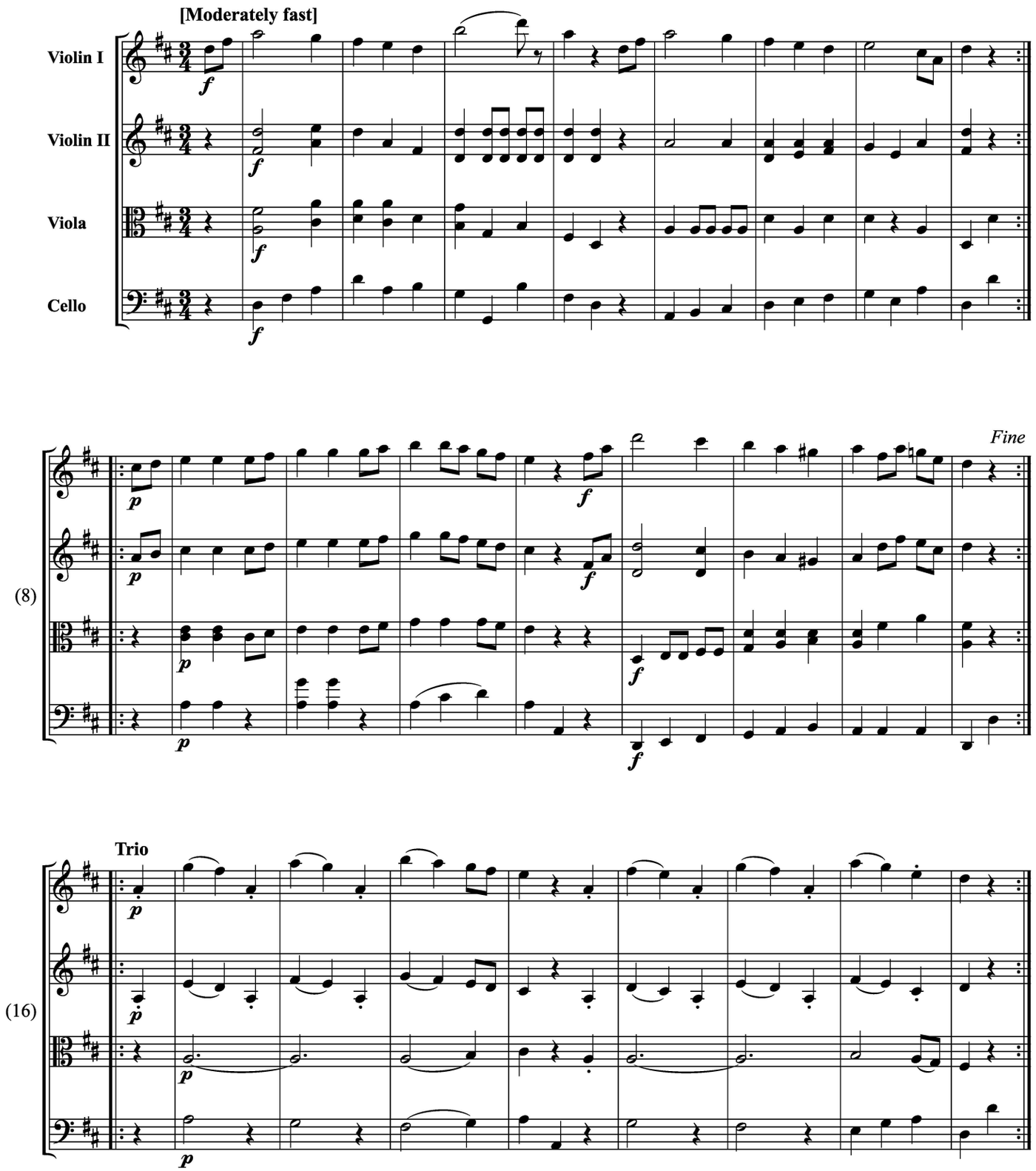

* Originally for Orchestra.

Copyright © 2012 by International Music Company, New York.
All Rights Reserved. International Copyright Secured.