The Art of Finger Dexterity, Opus 740

No. 12

Flexibility of the Left Hand

CARL CZERNY
(1791-1857)

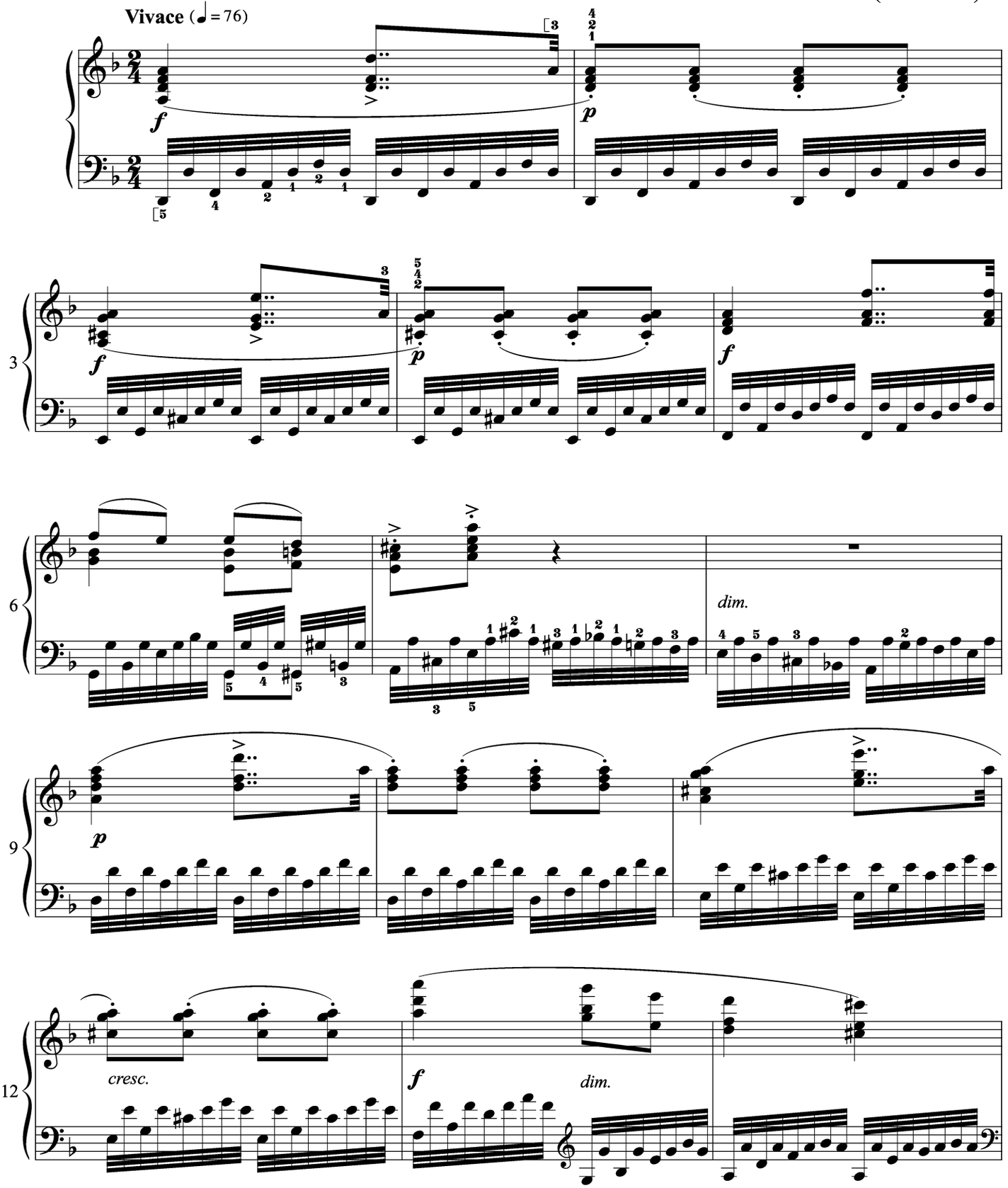

Copyright © 2011 by International Music Company, New York.
All Rights Reserved. International Copyright Secured.