SEVEN VARIATIONS

on a theme from Mozart's "Magic Flute"

Kinsky–Halm Wo O 46

Edited by KEITH BROWN

LUDWIG VAN BEETHOVEN
(1770-1827)

THEMA

Andante

Trombone

PIANO

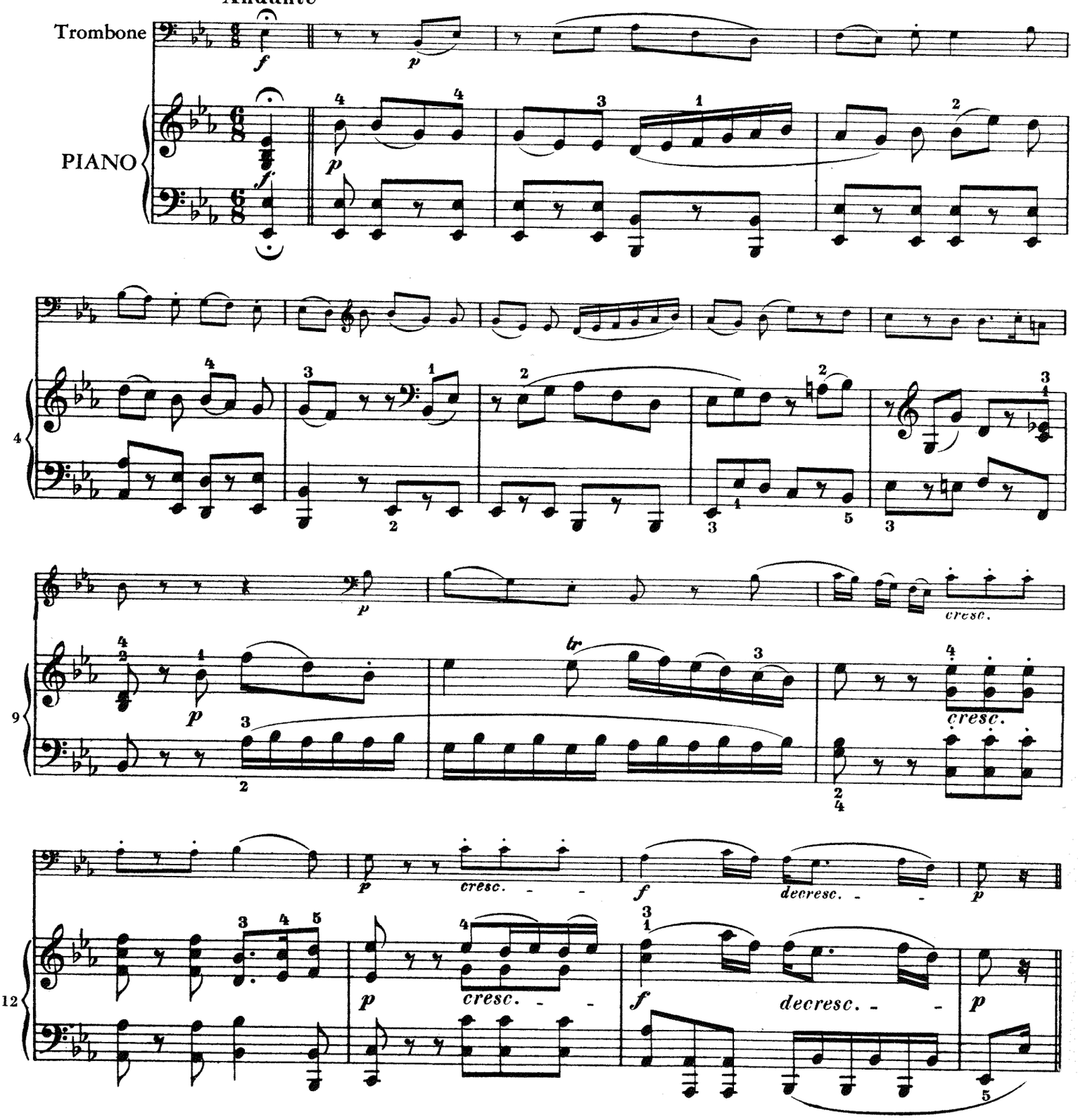

© Copyright 1986 by International Music Company, New York City