Audio Demo
YouTube.com
Search: DHP 1175791-010
Full recording available on iTunes

Concert Band

Words and music by Stephen Sondheim

SEND IN THE CLOWNS

from the Musical 'A Little Night Music'

arr. by Richard Johnsen

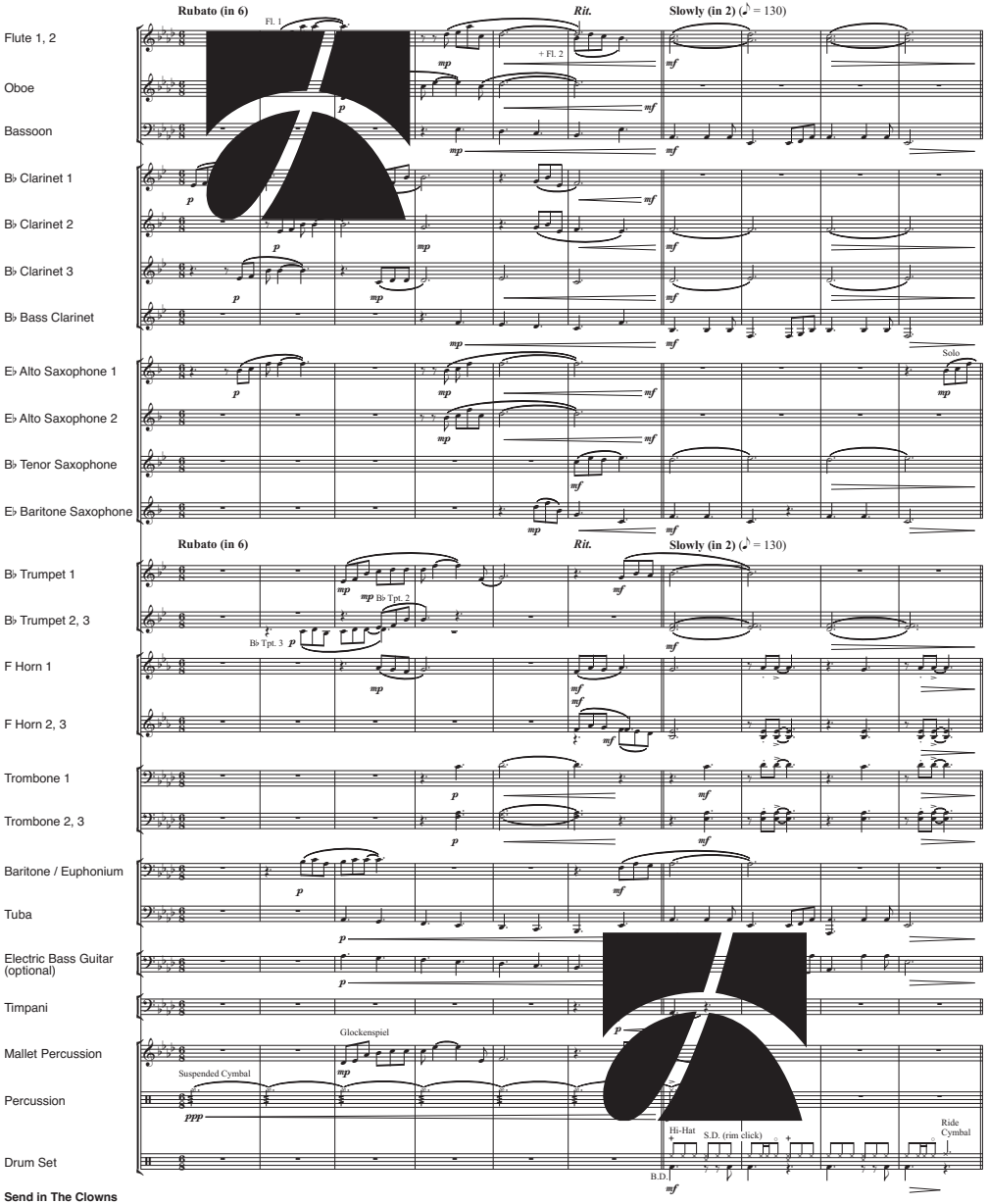

Send in The Clowns
from the Musical A LITTLE NIGHT MUSIC
Words and Music by Stephen Sondheim
© 1973 (Renewed) RILTING MUSIC, INC.
This arrangement © 2015 RILTING MUSIC, INC.
All Rights Administered by WB MUSIC CORP.
All Rights Reserved Used by Permission
Reprinted by permission of Hal Leonard Corporation

DHP 1175791-010

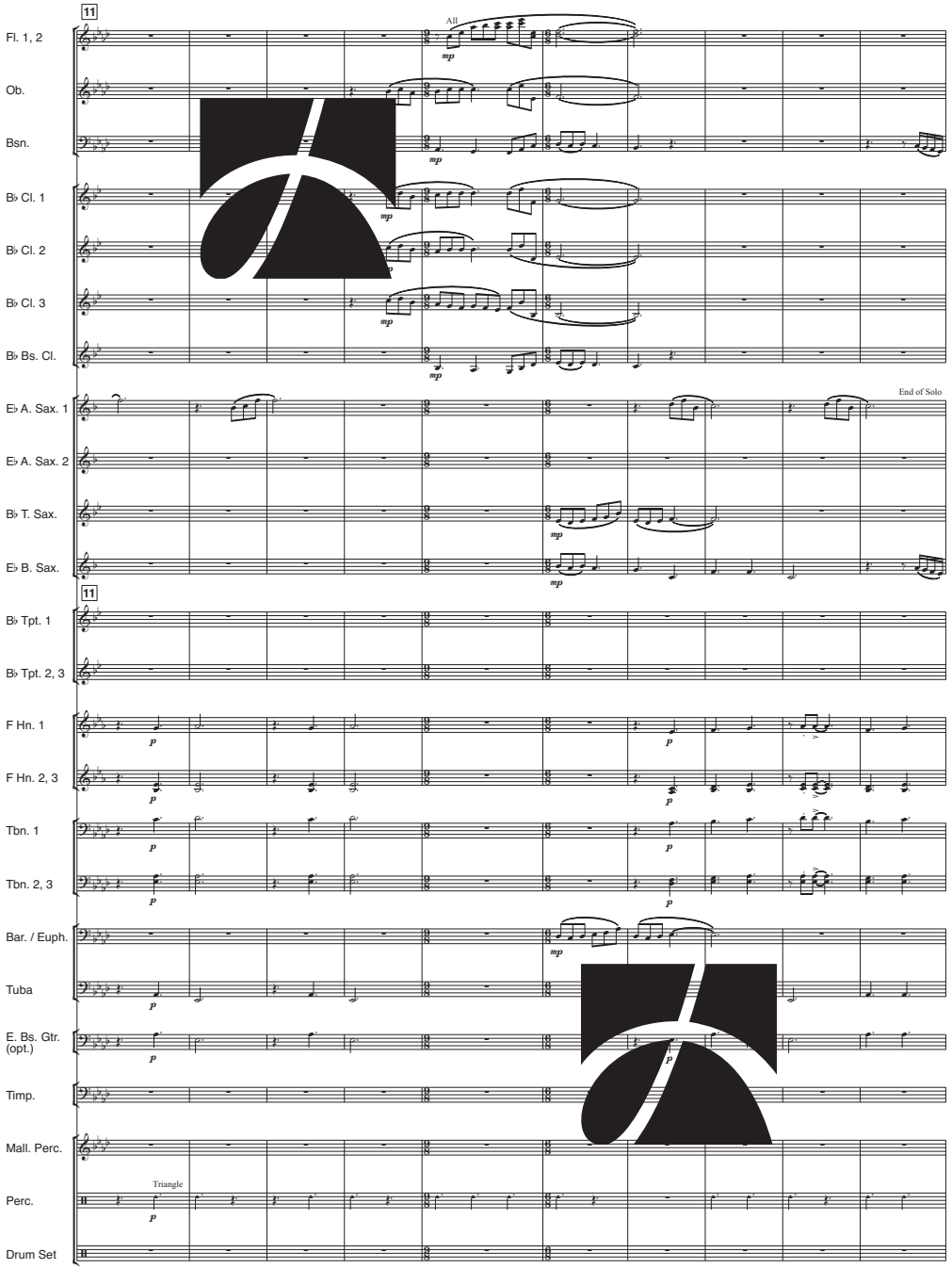

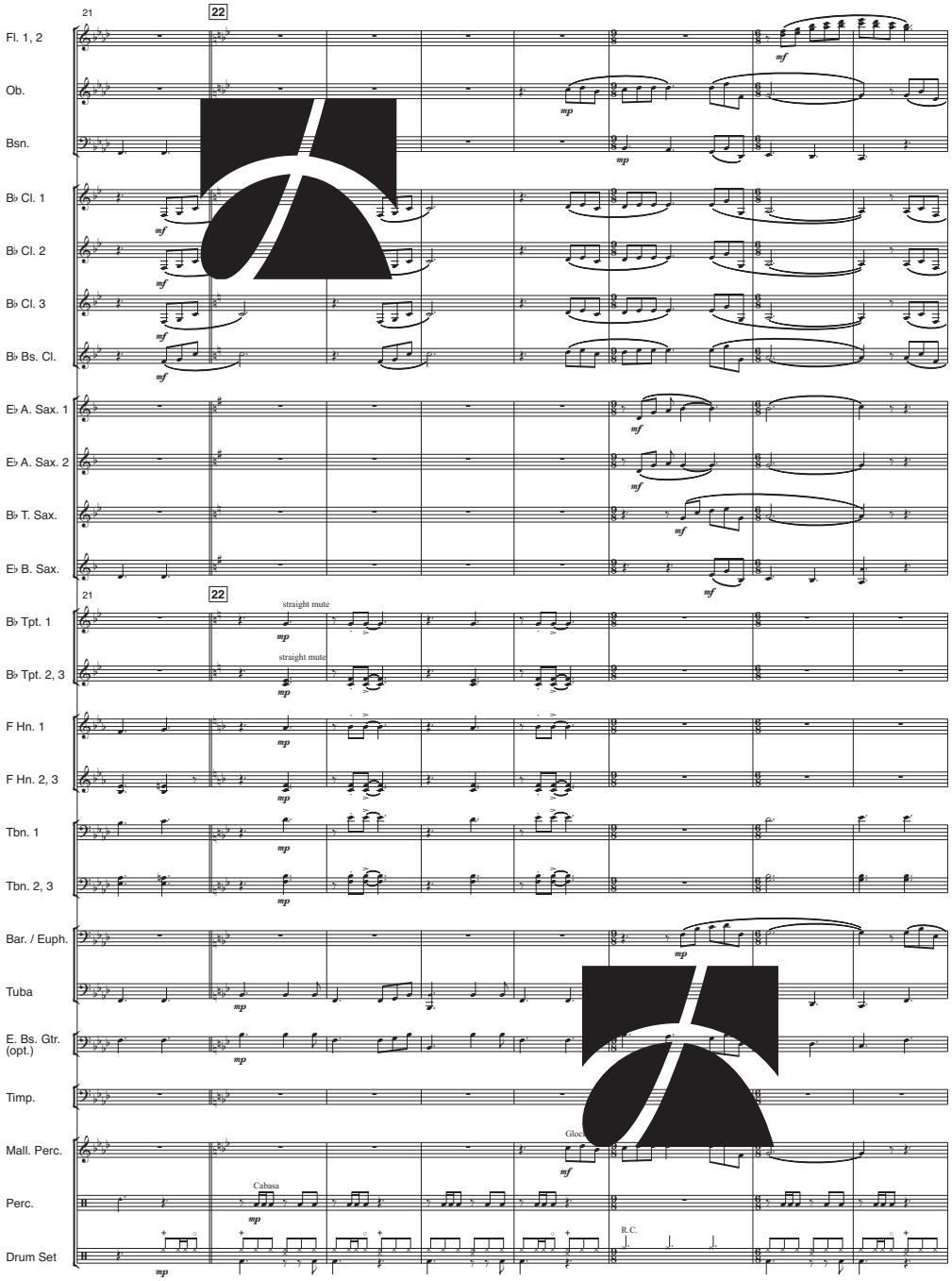
21
22
Fl. 1, 2
Ob.
Bsn.
B♭ Cl. 1
B♭ Cl. 2
B♭ Cl. 3
B♭ Bs. Cl.
E♭ A. Sax. 1
E♭ A. Sax. 2
B♭ T. Sax.
E♭ B. Sax.
B♭ Tpt. 1
B♭ Tpt. 2, 3
straight mute
straight mute
F Hn. 1
F Hn. 2, 3
Tbn. 1
Tbn. 2, 3
Bar. / Euph.
Tuba
E. Bs. Gtr. (opt.)
Timp.
Mall. Perc.
Perc.
Cabasa
R.C.
Drum Set

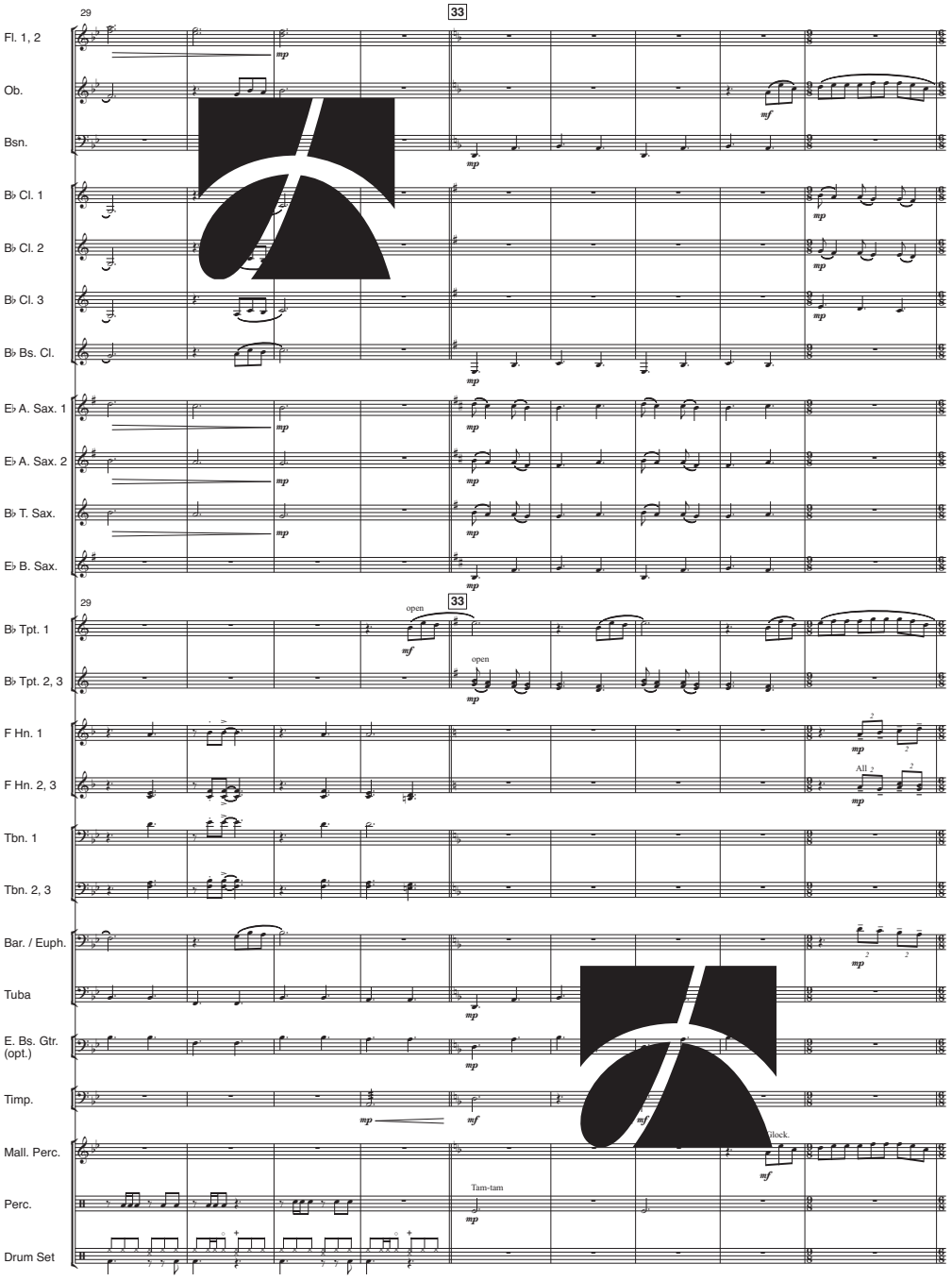
29
33
Fl. 1, 2
Ob.
Bsn.
B♭ Cl. 1
B♭ Cl. 2
B♭ Cl. 3
B♭ Bs. Cl.
E♭ A. Sax. 1
E♭ A. Sax. 2
B♭ T. Sax.
E♭ B. Sax.
B♭ Tpt. 1
B♭ Tpt. 2, 3
open
open
F Hn. 1
F Hn. 2, 3
All
Tbn. 1
Tbn. 2, 3
Bar. / Euph.
Tuba
E. Bs. Gtr. (opt.)
Timp.
Mall. Perc.
Perc.
Tam-tam
Drum Set

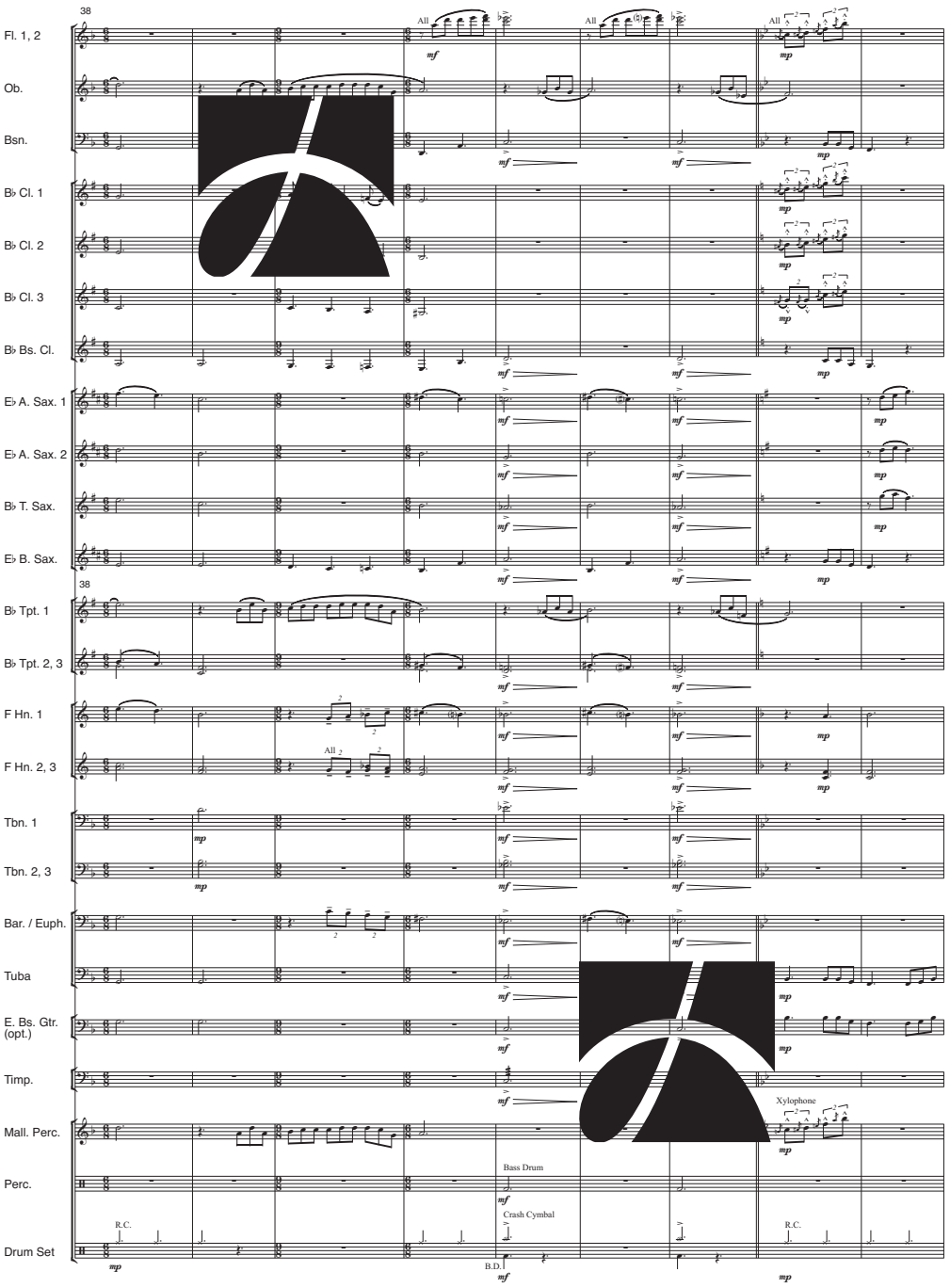
38
Fl. 1, 2
Ob.
Bsn.
B♭ Cl. 1
B♭ Cl. 2
B♭ Cl. 3
B♭ Bs. Cl.
E♭ A. Sax. 1
E♭ A. Sax. 2
B♭ T. Sax.
E♭ B. Sax.
B♭ Tpt. 1
B♭ Tpt. 2, 3
F Hn. 1
F Hn. 2, 3
Tbn. 1
Tbn. 2, 3
Bar. / Euph.
Tuba
E. Bs. Gtr. (opt.)
Timp.
Mall. Perc.
Perc.
Drum Set
All
Xylophone
Bass Drum
Crash Cymbal
R.C.
B.D.

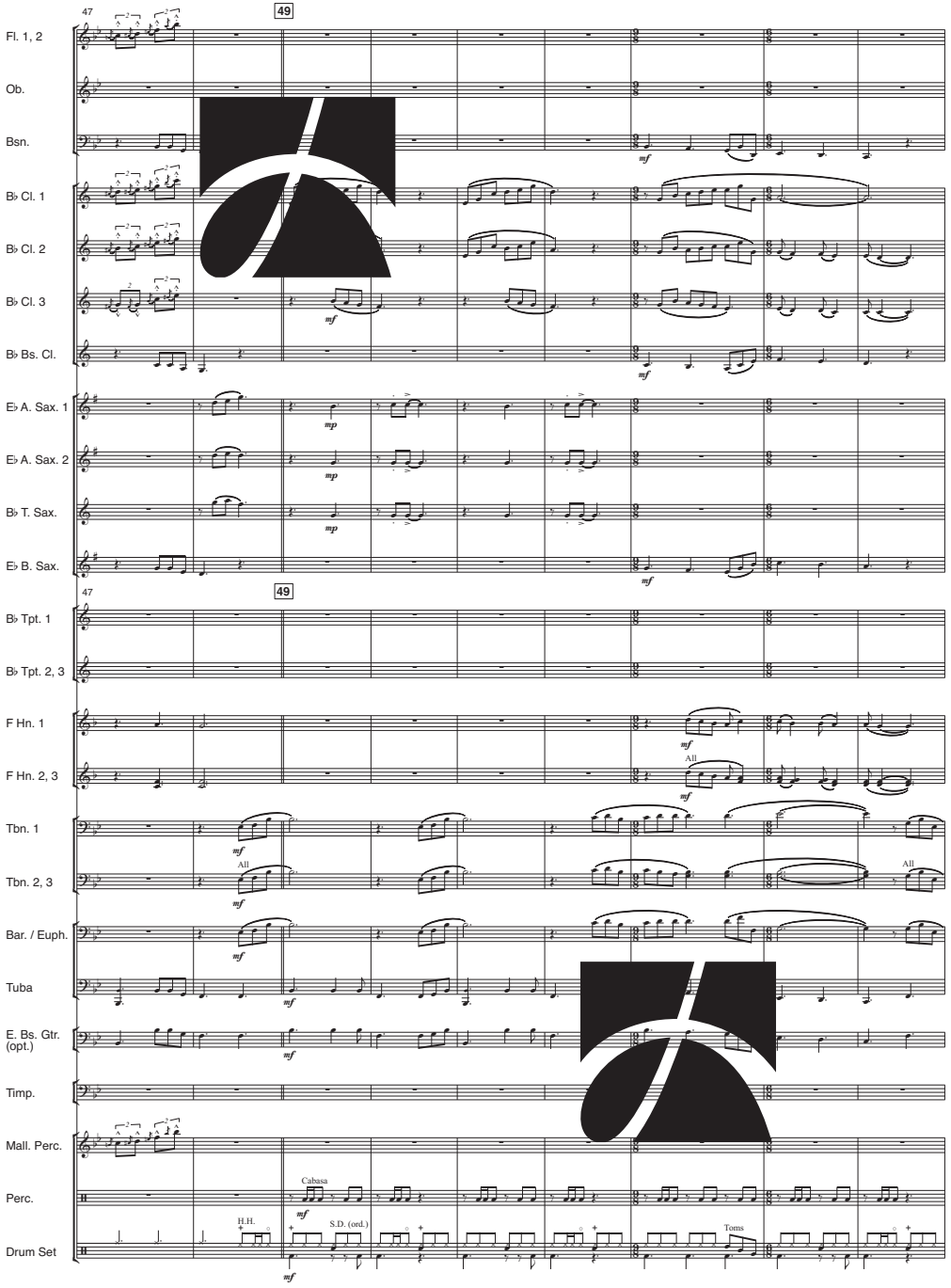
47
49
Fl. 1, 2
Ob.
Bsn.
B♭ Cl. 1
B♭ Cl. 2
B♭ Cl. 3
B♭ Bs. Cl.
E♭ A. Sax. 1
E♭ A. Sax. 2
B♭ T. Sax.
E♭ B. Sax.
B♭ Tpt. 1
B♭ Tpt. 2, 3
F Hn. 1
F Hn. 2, 3
Tbn. 1
Tbn. 2, 3
Bar. / Euph.
Tuba
E. Bs. Gtr. (opt.)
Timp.
Mall. Perc.
Perc.
Drum Set
All
Cabasa
H.H.
S.D. (ord.)
Toms