Full Score
duration 6.30 min.

Ach, ich hab sie ja nur....

from the Operetta *Der Bettelstudent*

Karl Millöcker (1842-1899)

transcribed by Jos Dobbelstein

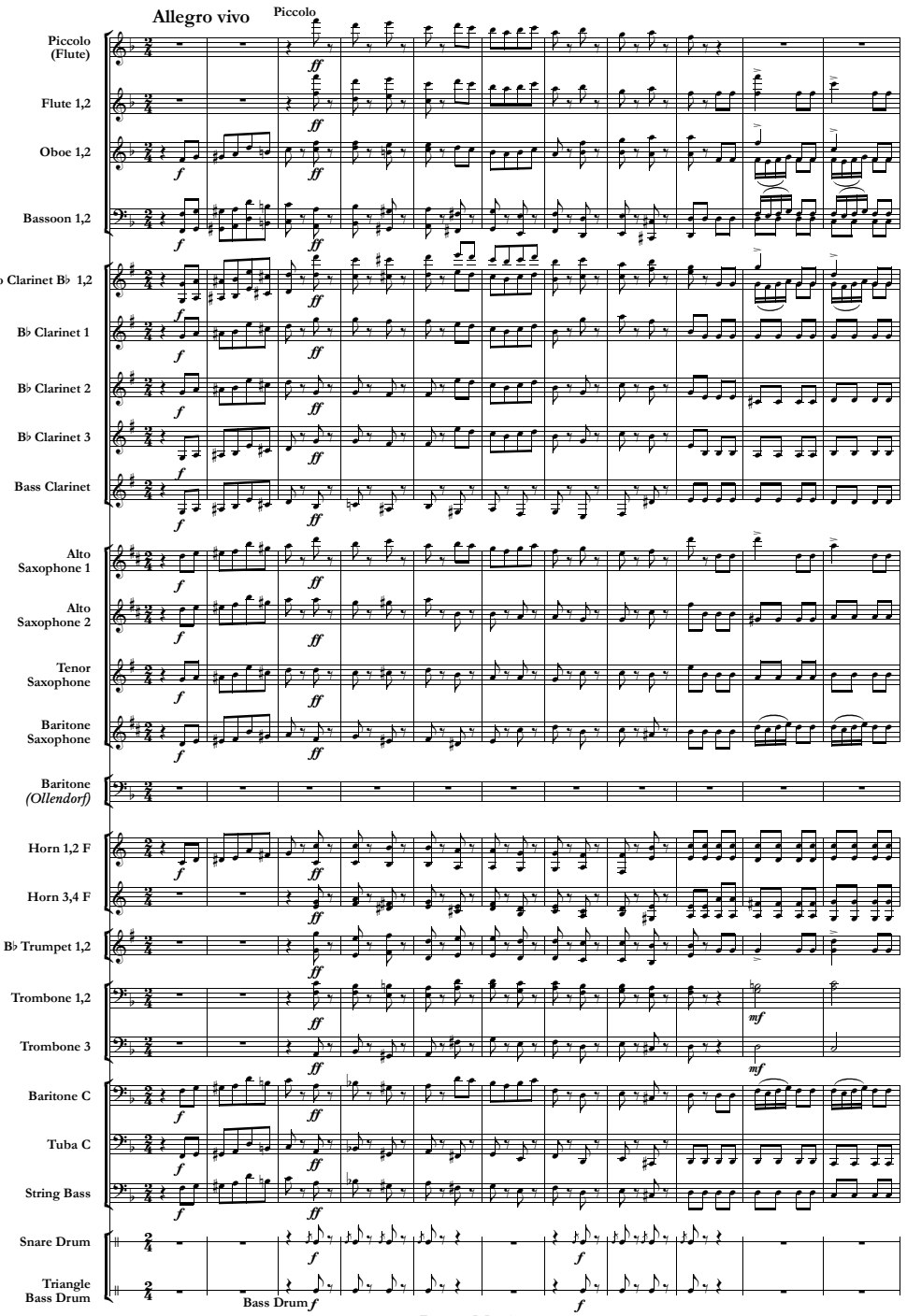

© 2008 by **Baton Music**
Eindhoven, The Netherlands

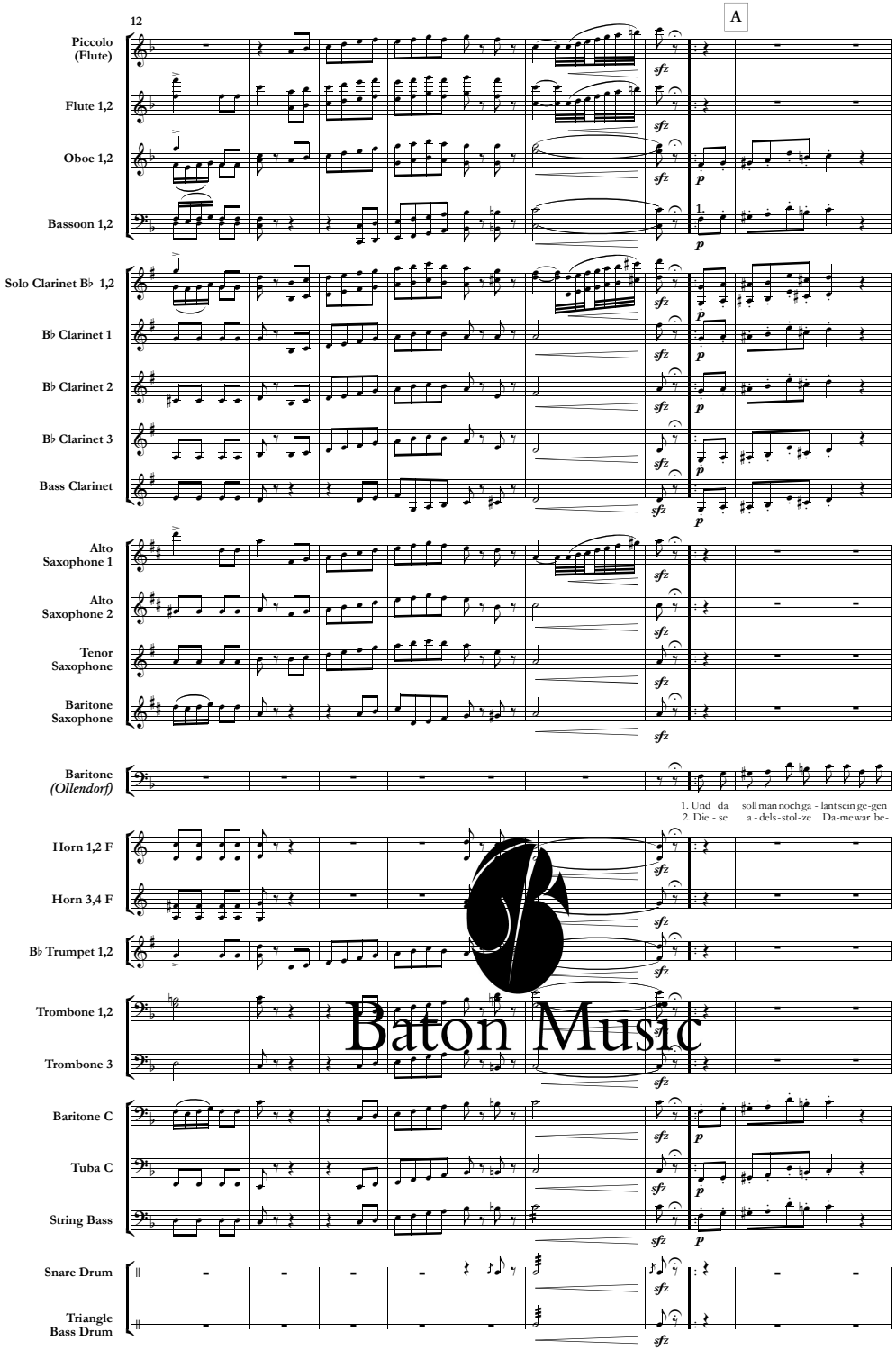

Baton Music

21

rall. *a tempo*

Piccolo (Flute)

Flute 1,2

Oboe 1,2

Bassoon 1,2

Solo Clarinet B♭ 1,2

B♭ Clarinet 1

B♭ Clarinet 2

B♭ Clarinet 3

Bass Clarinet

Alto Saxophone 1

Alto Saxophone 2

Tenor Saxophone

Baritone Saxophone

Baritone *(Ollendorf)*

schö-ne - res Geschlecht, kat - zen - buc-keln und schar-mant sein, spie-len den er-geb-nen Knecht! Ei - nen Hel - den, den in Po-len wie in Sach-sen je - der
lei - digt durch den Kuß, wäh-rend das doch nur Re - kla - me ih - ren Rei-zen ma-chen muß!! Wenn man sonst mich in-sul - lier - te, rächt'ich's im - mer blu-tig

Horn 1,2 F

Horn 3,4 F

B♭ Trumpet 1,2

Trombone 1,2

Trombone 3

Baritone C

Tuba C

pizz.

String Bass

Snare Drum

Triangle
Bass Drum

42 **B** **Mäßiges Walzertempo**

Piccolo (Flute)
Flute 1,2
Oboe 1,2
Bassoon 1,2
Solo Clarinet B♭ 1,2
B♭ Clarinet 1
B♭ Clarinet 2
B♭ Clarinet 3
Bass Clarinet
Alto Saxophone 1
Alto Saxophone 2
Tenor Saxophone
Baritone Saxophone
Baritone *(Ollendorf)*

zwang! Ha! Die-sen Hel - den, nie ge - schla - gen, ü - ber - all hoch ver -
Lohn! Ha! Die Bla - ma - ge zu ver - schmer - zen ich zu lä - cheln mich

Horn 1,2 F
Horn 3,4 F
B♭ Trumpet 1,2
Trombone 1,2
Trombone 3
Baritone C
Tuba C
String Bass
Snare Drum
Triangle
Bass Drum

52

Piccolo (Flute)
Flute 1,2
Oboe 1,2
Bassoon 1,2
Solo Clarinet B♭ 1,2
B♭ Clarinet 1
B♭ Clarinet 2
B♭ Clarinet 3
Bass Clarinet
Alto Saxophone 1
Alto Saxophone 2
Tenor Saxophone
Baritone Saxophone
Baritone *(Ollendorf)*

chrt durft ein Weib [illegible] den: der Gi[illegible] [illegible] lich em - pört!
zwang, doch es tob - te Wut im Her - zen und das Lä - cheln es miß - lang!

Horn 1,2 F
Horn 3,4 F
B♭ Trumpet 1,2
Trombone 1,2
Trombone 3
Baritone C
Tuba C
String Bass
Snare Drum
Triangle
Bass Drum

Baton Music

62 C

Piccolo (Flute)

Flute 1,2

Oboe 1,2

Bassoon 1,2

Solo Clarinet B♭ 1,2

B♭ Clarinet 1

B♭ Clarinet 2

B♭ Clarinet 3

Bass Clarinet

Alto Saxophone 1

Alto Saxophone 2

Tenor Saxophone

Baritone Saxophone

Baritone (Ollendorf)

Die Er - in - ner-ung macht mich be - ben, mich so tät - lich zu in - sul - tie - ren,doch soll sie
Jam - mer - vol - le Gri - mas - sen schnitt ich, nicht zu zei - gen, wie mir zu Mut,nahm es spaß - haft

Horn 1,2 F

Horn 3,4 F

B♭ Trumpet 1,2

Trombone 1,2

Trombone 3

tutti

Baritone C

Tuba C

arco

String Bass

Snare Drum

Triangle
Bass Drum

93

E Allegro

Piccolo (Flute)
Flute 1,2
Oboe 1,2
Bassoon 1,2
Solo Clarinet B♭ 1,2
B♭ Clarinet 1
B♭ Clarinet 2
B♭ Clarinet 3
Bass Clarinet
Alto Saxophone 1
Alto Saxophone 2
Tenor Saxophone
Baritone Saxophone
Baritone (Ollendorf)

- ter ge - küßt, ach ich hab sie ja nur auf die Schul - ter ge - küßt! Hier hab
- ter ge - küßt, ach ich hab sie doch nur auf die Schul - ter ge - küßt! Schau-der

Horn 1,2 F
Horn 3,4 F
B♭ Trumpet 1,2
Trombone 1,2
Trombone 3
Baritone C
Tuba C
String Bass
Snare Drum
Triangle
Bass Drum

tutti

103 (change to Piccolo)

F Allegretto

Piccolo (Flute)
Flute 1,2
Oboe 1,2
Bassoon 1,2
Solo Clarinet B♭ 1,2
B♭ Clarinet 1
B♭ Clarinet 2
B♭ Clarinet 3
Bass Clarinet
Alto Saxophone 1
Alto Saxophone 2
Tenor Saxophone
Baritone Saxophone
Baritone (Ollendorf)

ich den Schlag ver - spührt mit dem Fä - cher ins Ge - sicht! 1.-2. Mir ist man - ches schon pas -
haft bin ich bla - miert, al - le Welt heut da - von spricht!

Horn 1,2 F
Horn 3,4 F
B♭ Trumpet 1,2
Trombone 1,2
Trombone 3
Baritone C
Tuba C
String Bass
Snare Drum
Triangle
Bass Drum

1.2.

2 Holzplatten

Snare Drum

Baton Music

111

Piccolo (Flute)
Flute 1,2
Oboe 1,2
Bassoon 1,2
Solo Clarinet B♭ 1,2
B♭ Clarinet 1
B♭ Clarinet 2
B♭ Clarinet 3
Bass Clarinet
Alto Saxophone 1
Alto Saxophone 2
Tenor Saxophone
Baritone Saxophone
Baritone (Ollendorf)

siert, a - ber so et-was noch nicht, a - ber so et-was noch nicht! Mir ist man - ches schon pas - siert. a-ber

Horn 1,2 F
Horn 3,4 F
B♭ Trumpet 1,2

mf

Trombone 1,2

mf

Trombone 3
Baritone C
Tuba C
String Bass
Snare Drum
Triangle
Bass Drum

△ Triangle

116

Poco piu mosso

Piccolo (Flute)
Flute 1,2

ff

Oboe 1,2

ff

Bassoon 1,2

ff *f*

Solo Clarinet B♭ 1,2

ff

B♭ Clarinet 1

ff

B♭ Clarinet 2

f

B♭ Clarinet 3

f

Bass Clarinet

f

Alto Saxophone 1

ff

Alto Saxophone 2

ff

Tenor Saxophone

f

Baritone Saxophone

f

Baritone (Ollendorf)

so et - was, so et - was, so 'was nicht!

Horn 1,2 F

f

Horn 3,4 F

f

B♭ Trumpet 1,2

ff

Trombone 1,2

f

Trombone 3

f

Baritone C
Tuba C

f

String Bass

f

Snare Drum

f

Triangle
Bass Drum

f

Baton Music

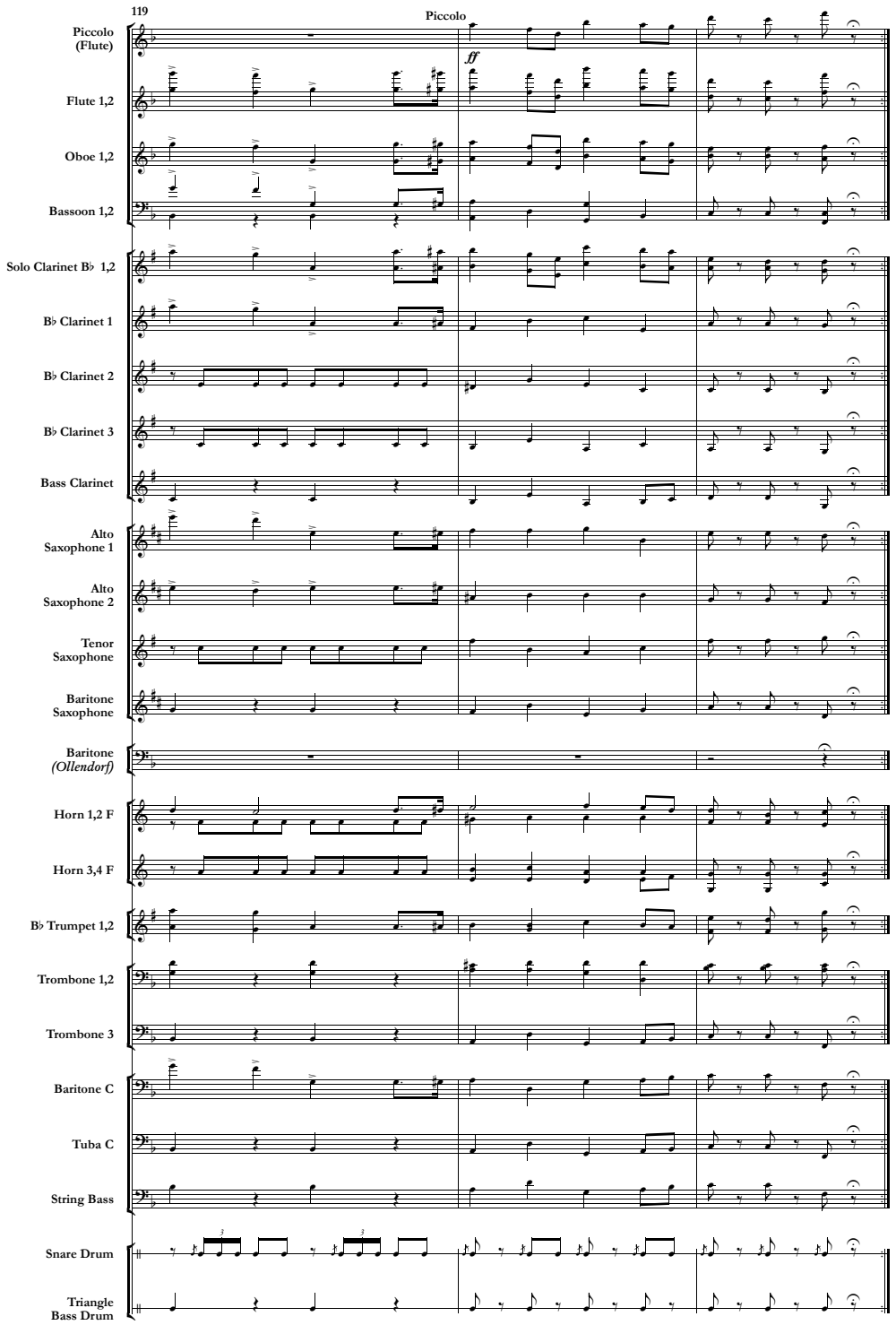
119
Piccolo
Piccolo (Flute)
ff
Flute 1,2
Oboe 1,2
Bassoon 1,2
Solo Clarinet B♭ 1,2
B♭ Clarinet 1
B♭ Clarinet 2
B♭ Clarinet 3
Bass Clarinet
Alto Saxophone 1
Alto Saxophone 2
Tenor Saxophone
Baritone Saxophone
Baritone (Ollendorf)
Horn 1,2 F
Horn 3,4 F
B♭ Trumpet 1,2
Trombone 1,2
Trombone 3
Baritone C
Tuba C
String Bass
Snare Drum
Triangle Bass Drum