

SEQUENCE FOR BAND

ANDY CLARK

Catalog No. CB202
Extra Score Catalog No. CB202-01

Price Complete Set: \$48.00
Extra Full Score: \$5.00

Barnhouse
Music Publications

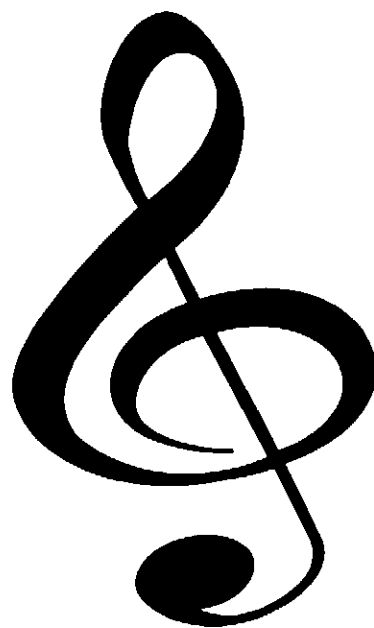

C.L. BARNHOUSE COMPANY®

Music Publishers Since 1886

www.barnhouse.com

SEQUENCE FOR BAND

By
Andy Clark

SCORE CONDUCTOR

SLOWLY (♩=72)

WOODWINDS

BRASS *f*

LOWER BRASS

f CYMBAL

FASTER

FASTER

FASTER

FASTER

FASTER

FASTER

①

SLOWER

SOFTER

SOFTER

FLUTES
OBOE
CLARINET

SLOWER

SOFTER

SOFTER

mp

2 FASTER (♩=126)

3 UPPER WOODWINDS (*legato*)

4

WOODWINDS

TRUMPETS
F HORN (*legato*)

f

mf

f

f

ff

ff

5 WOODWINDS

+ TRUMPETS

p

TAMBOURINE

LOWER BRASS *legato*

p

TUTTI

6

4/4

v

SLOWER
legato

mp

TRIANGLE

DC AL CODA

p

p

p

Fine