“Barber of Seville”

“Largo al factotum”

by

Gioacchino Rossini

Arranged for Band by Leonard B. Smith

For reference only.
Not valid for performance.

INSTRUMENTATION

	Condensed Conductor Score
10	**Flutes in C**
1	**Piccolo in C**
1	**1st Oboe**
1	**2nd Oboe**
1	**1st Bassoon**
1	**2nd Bassoon**
4	**1st Bb Clarinet**
4	**2nd Bb Clarinet**
4	**3rd Bb Clarinet**
3	**1st Eb Alto Saxophone**
3	**2n Eb Alto Saxophone**
2	**Bb Tenor Saxophone**
1	**Eb Baritone Saxophone**
4	**1st Bb Cornet**
4	**2nd Bb Cornet**
2	**1st F Horn**
2	**2nd F Horn**
2	**Baritone BC**
4	**Basses**
1	**String Bass**

Largo al factotum della città

Aria

from "Il Barbiere di Siviglia"

Gioacchino Rossini

Arranged for Band by Leonard B. Smith

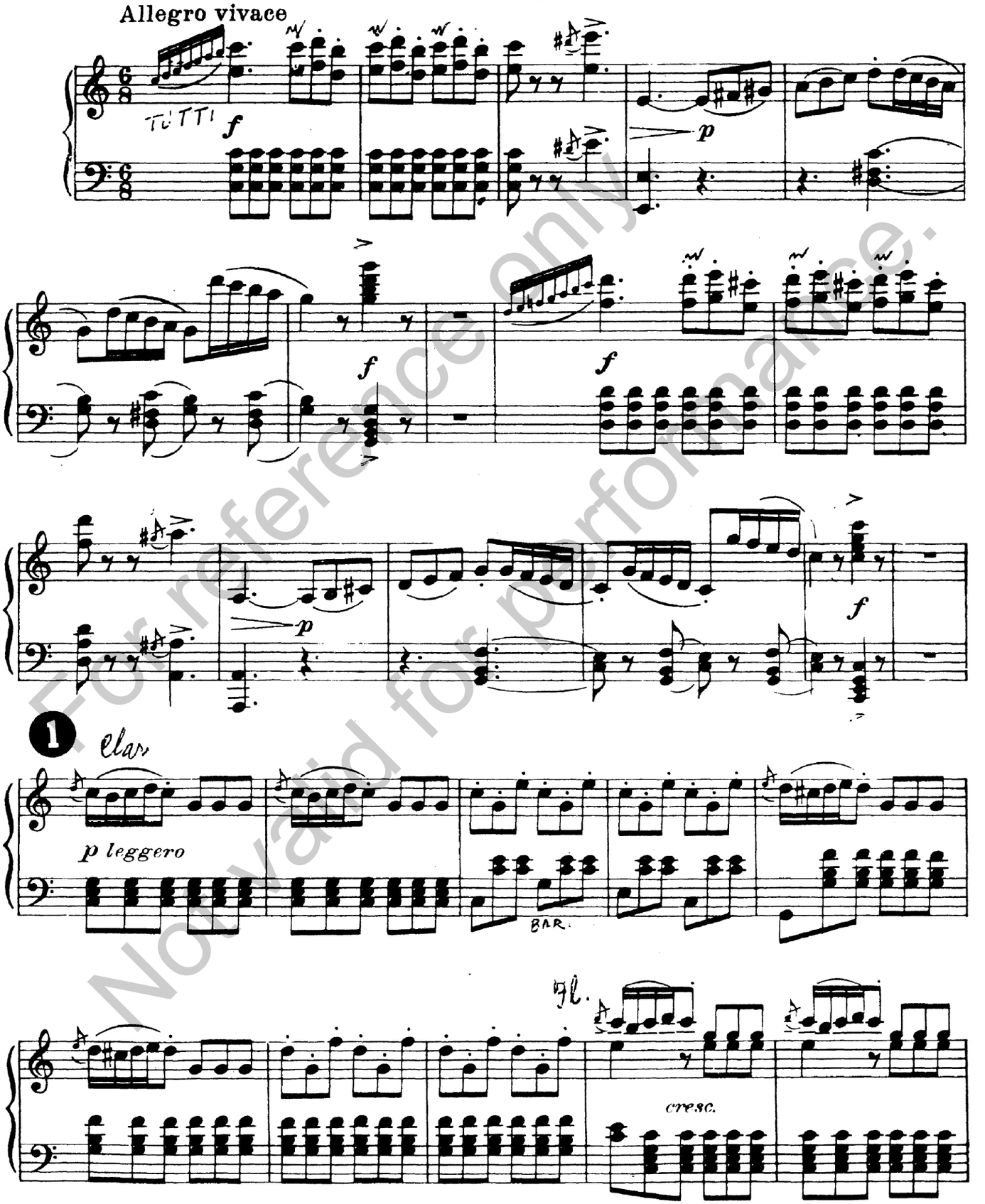

For reference only.
Not valid for performance.

Copyright 1973 by BOVACO, Grosse Pte. Wds., MI 48236
International Copyright Secured Made in U.S.A. All Rights Reserved

Republished by BOVACO
Distributed by C. L. Barnhouse Co.

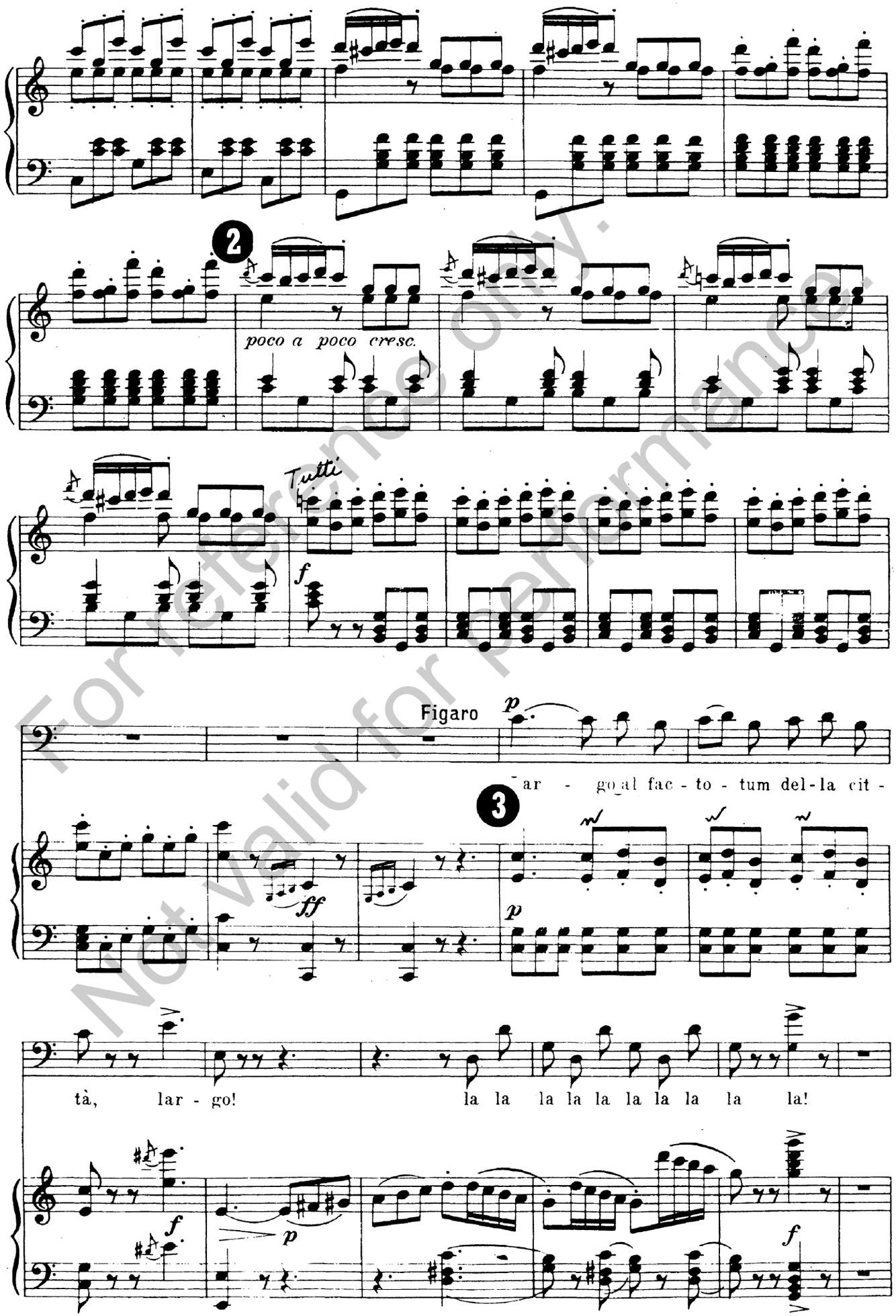

For reference only.
Not valid for performance.

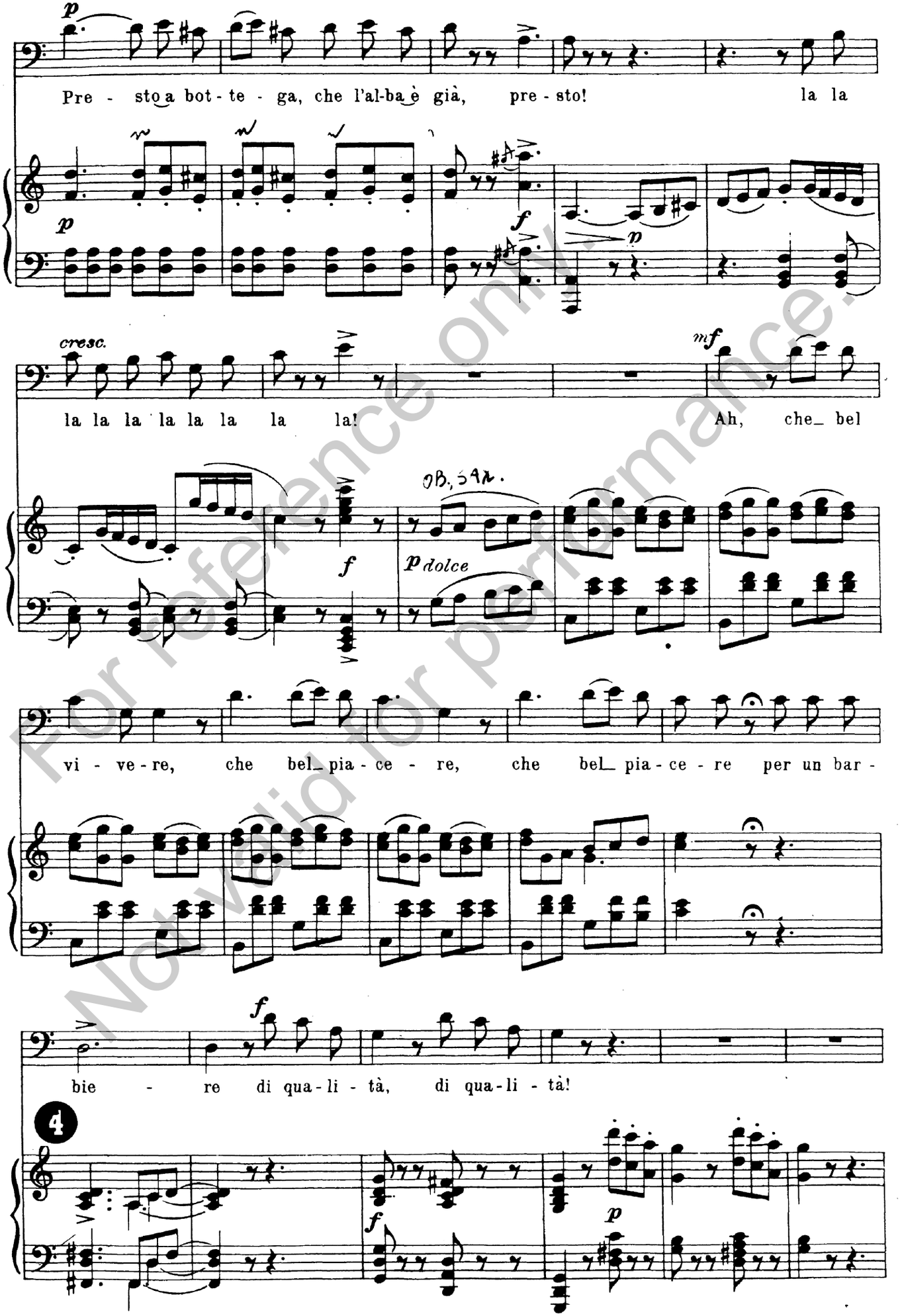

For reference only.
Not valid for performance.

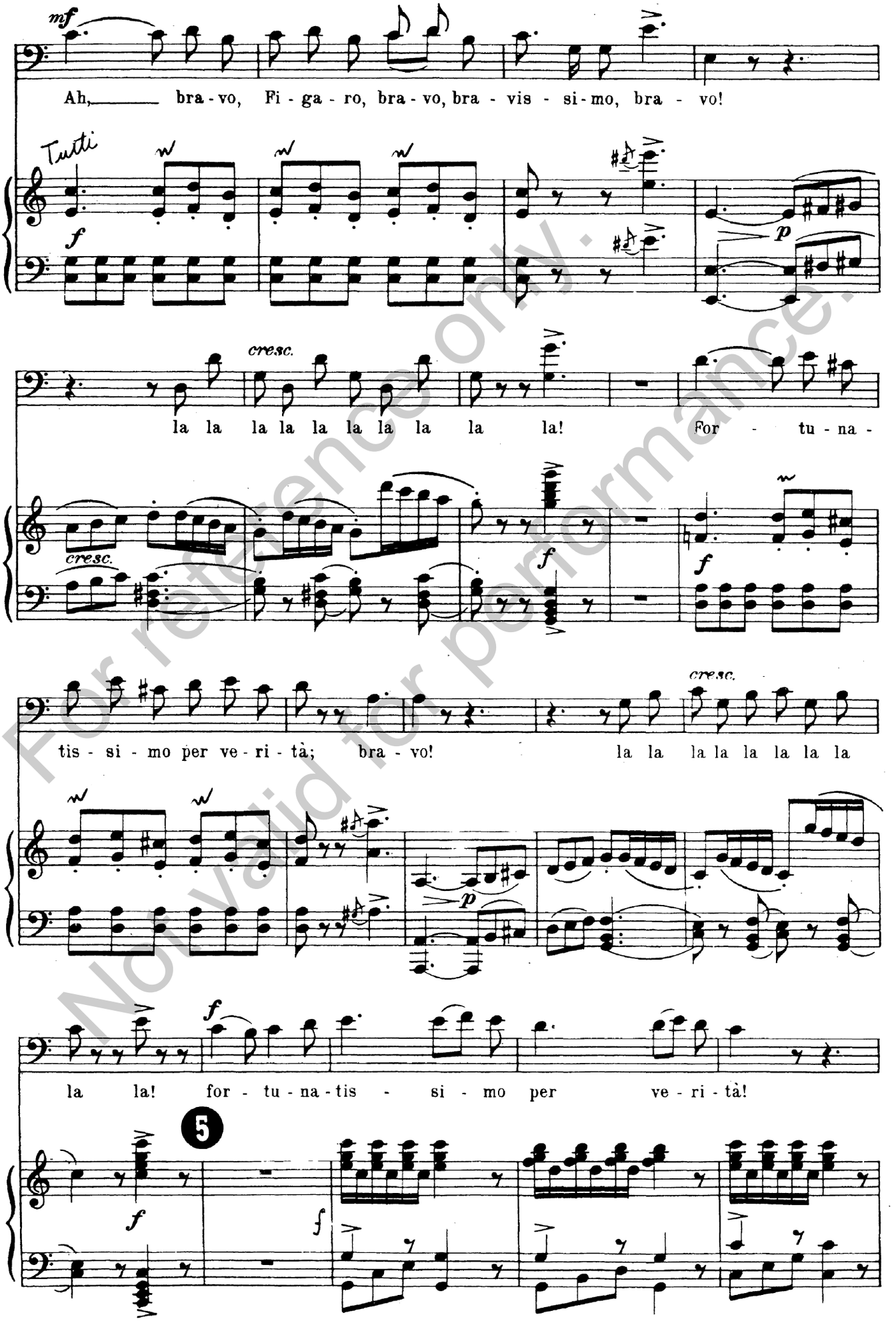

For reference only.
Not valid for performance.

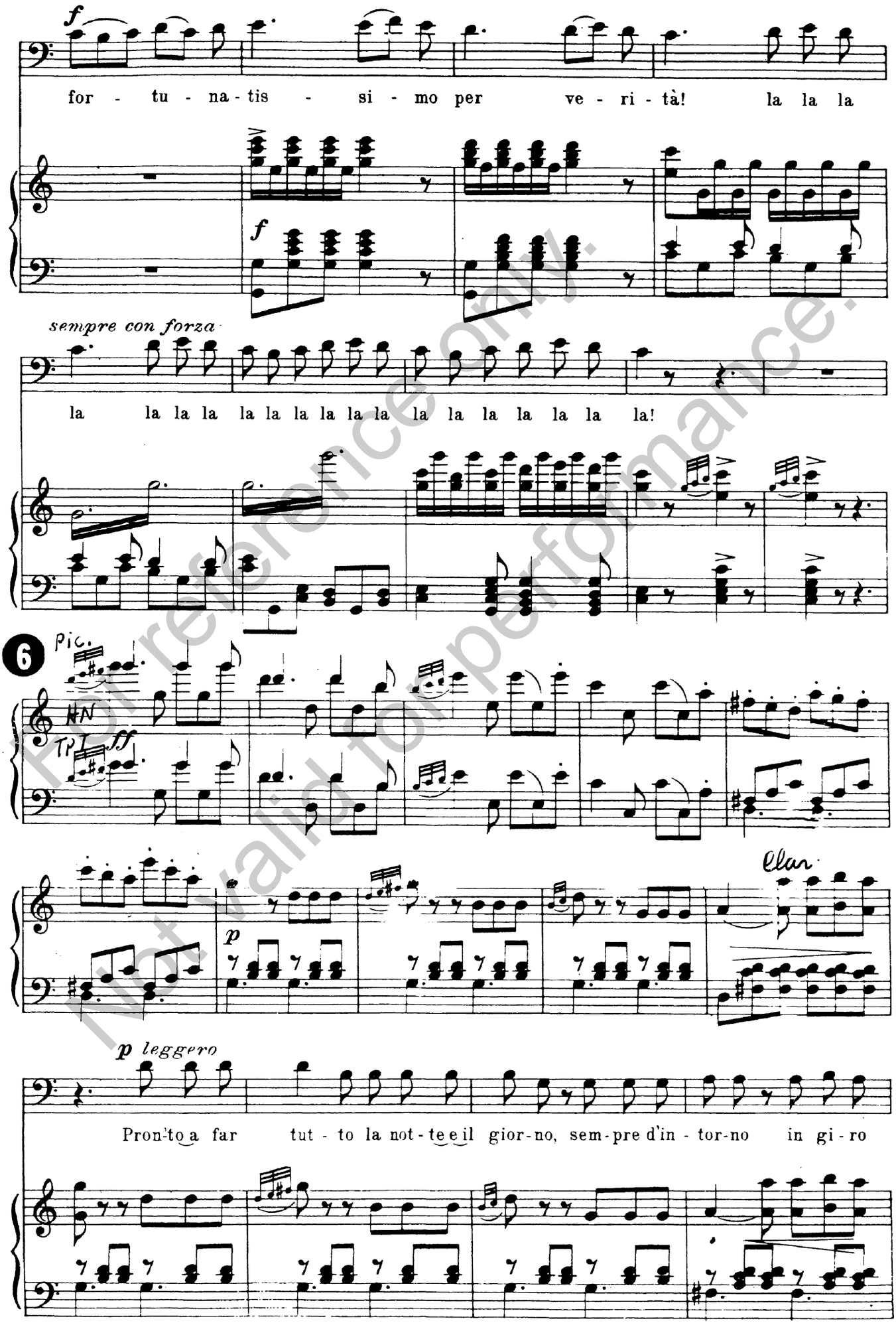

For reference only.
Not valid for performance.

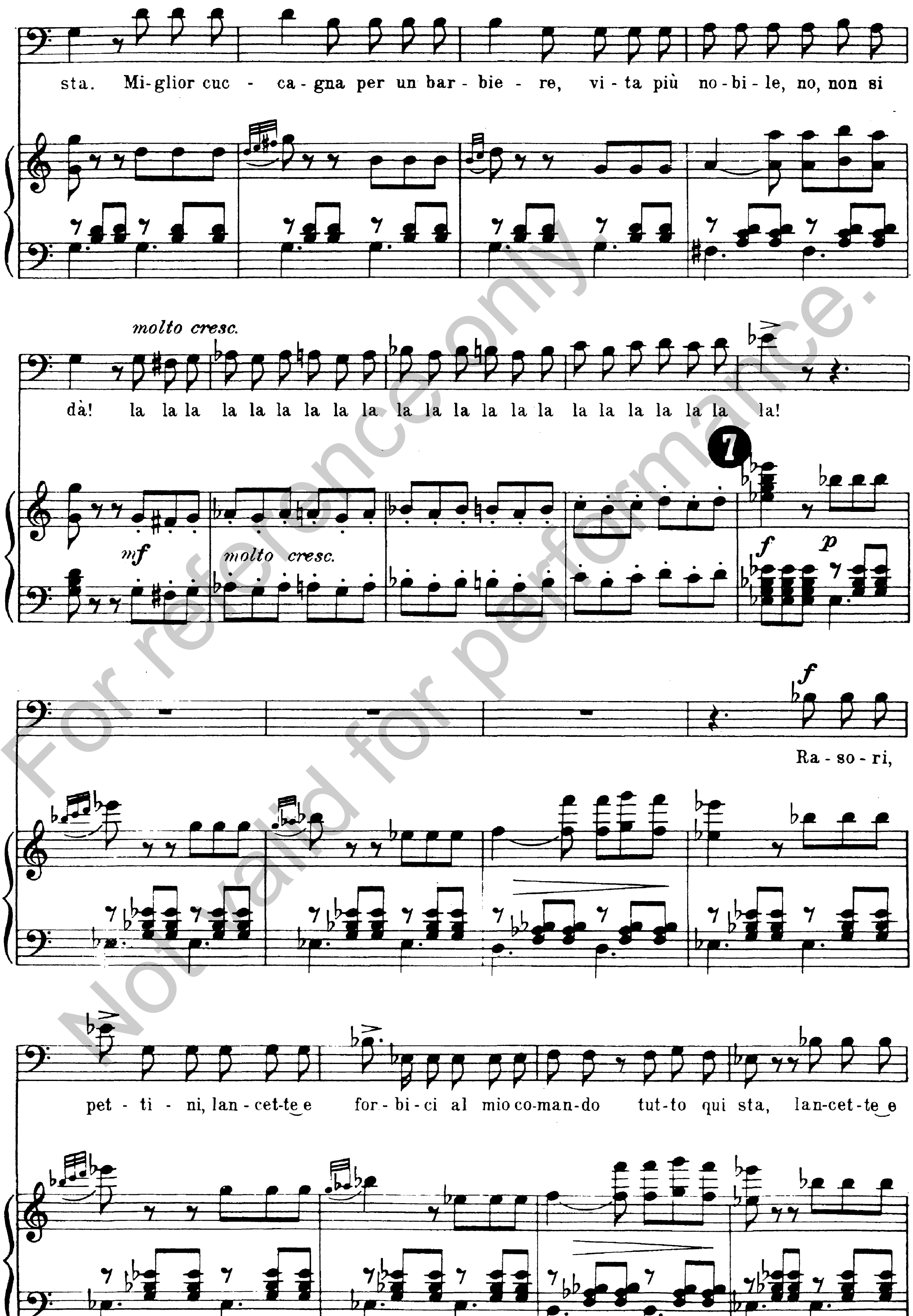
sta. Mi-glior cuc - ca-gna per un bar-bie - re, vi-ta più no-bi-le, no, non si
molto cresc.
dà! la la la la la la la la la la la la la la la la la la la la la!
7
mf
molto cresc.
f
p
f
Ra-so-ri,
pet - ti - ni, lan-cet-te e for-bi-ci al mio co-man-do tut-to qui sta, lan-cet-te e

8

for - bi - ci, ra - so - ri, pet - ti - ni, al mio co - man - do tut - to qui sta.

a piacere

8 V'è la ri-sor-sa poi del me-stie-re col - la don-

net - - - ta, col ca - va - lie - - - re, col - la don - net - ta, la ran la -

ra - la, col ca - va - lie - re, la ran la la la la!

9 OB. SAX

dolce

For reference only.
Not valid for performance.

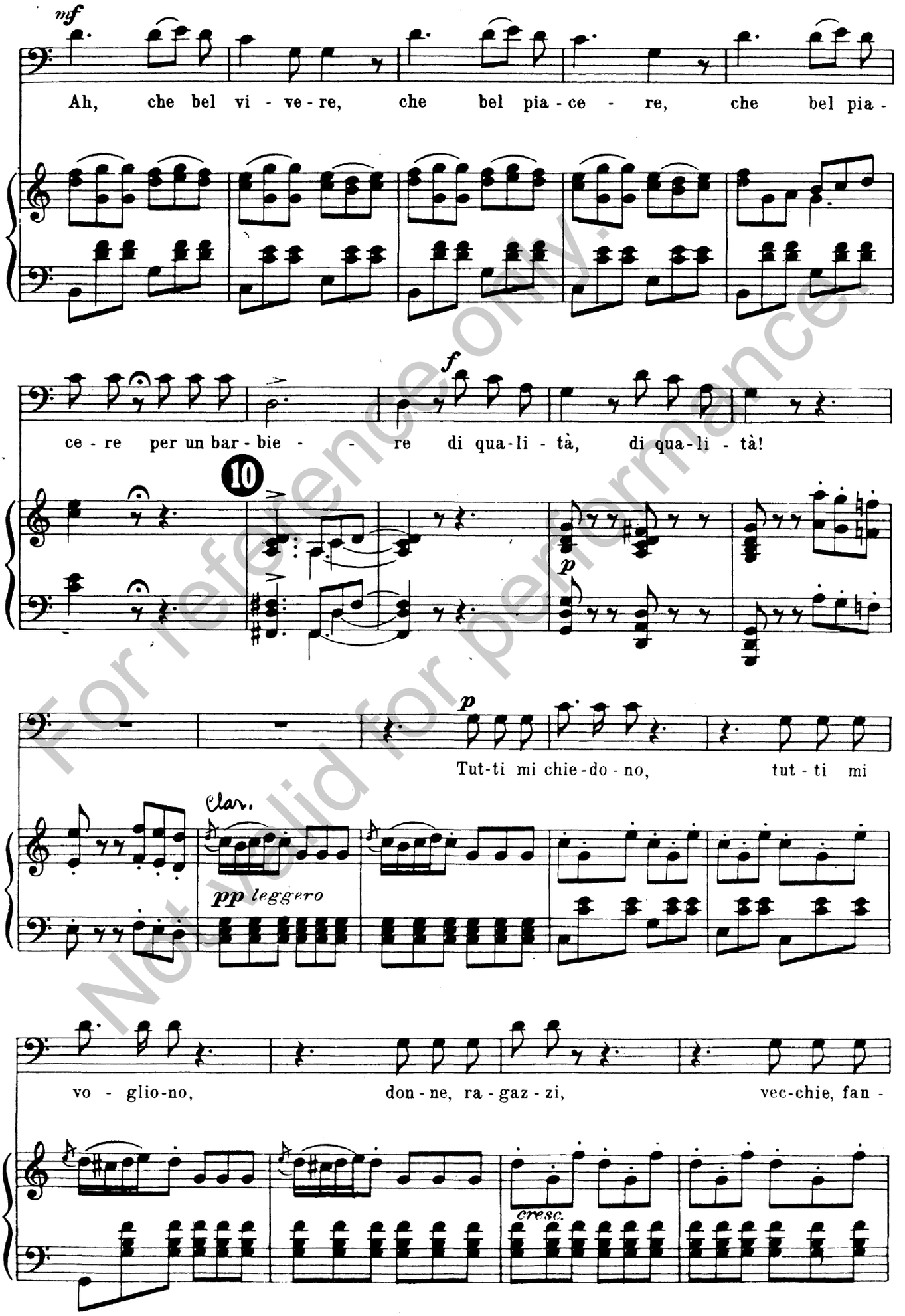

For reference only.
Not valid for performance.

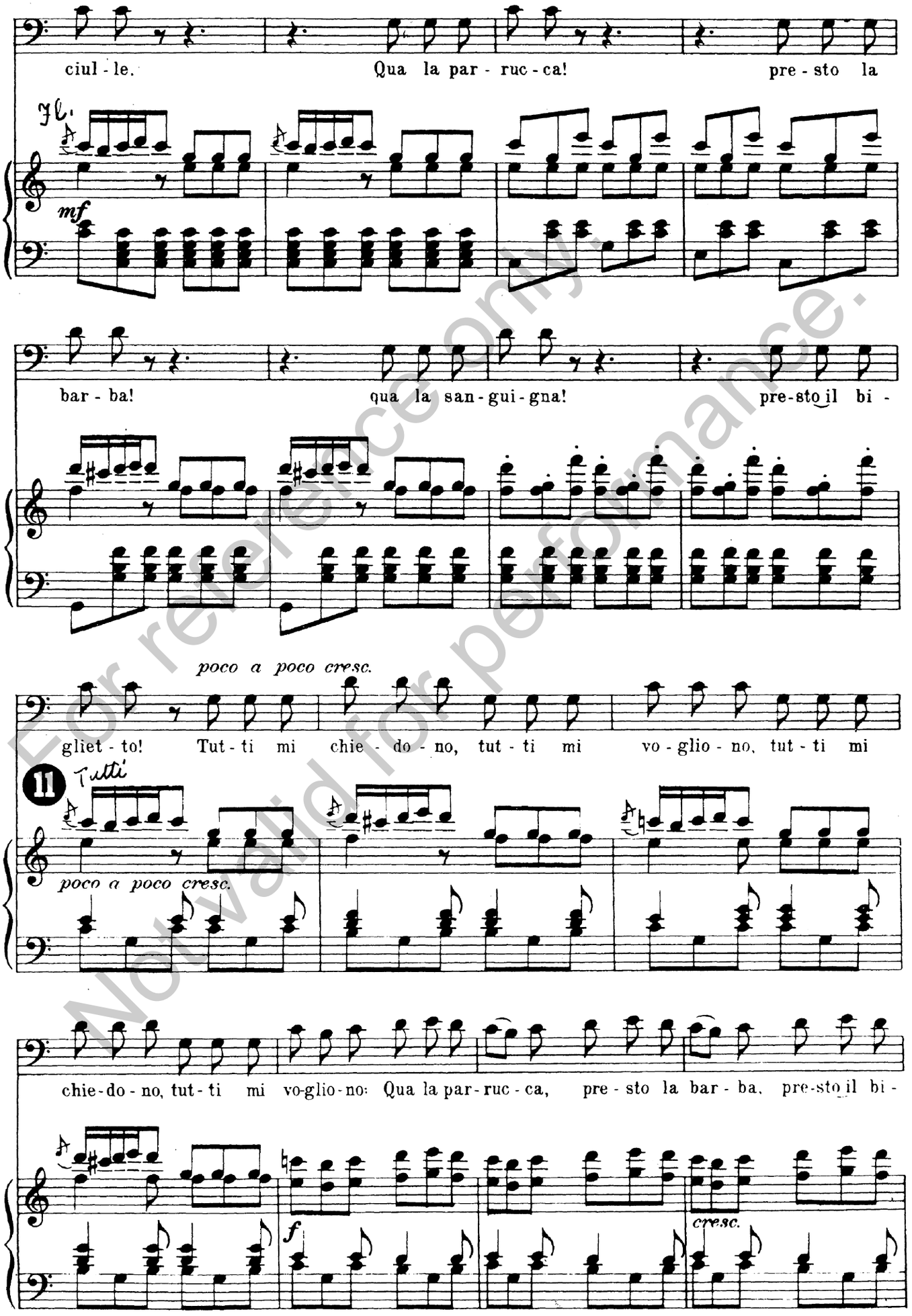

For reference only.
Not valid for performance.

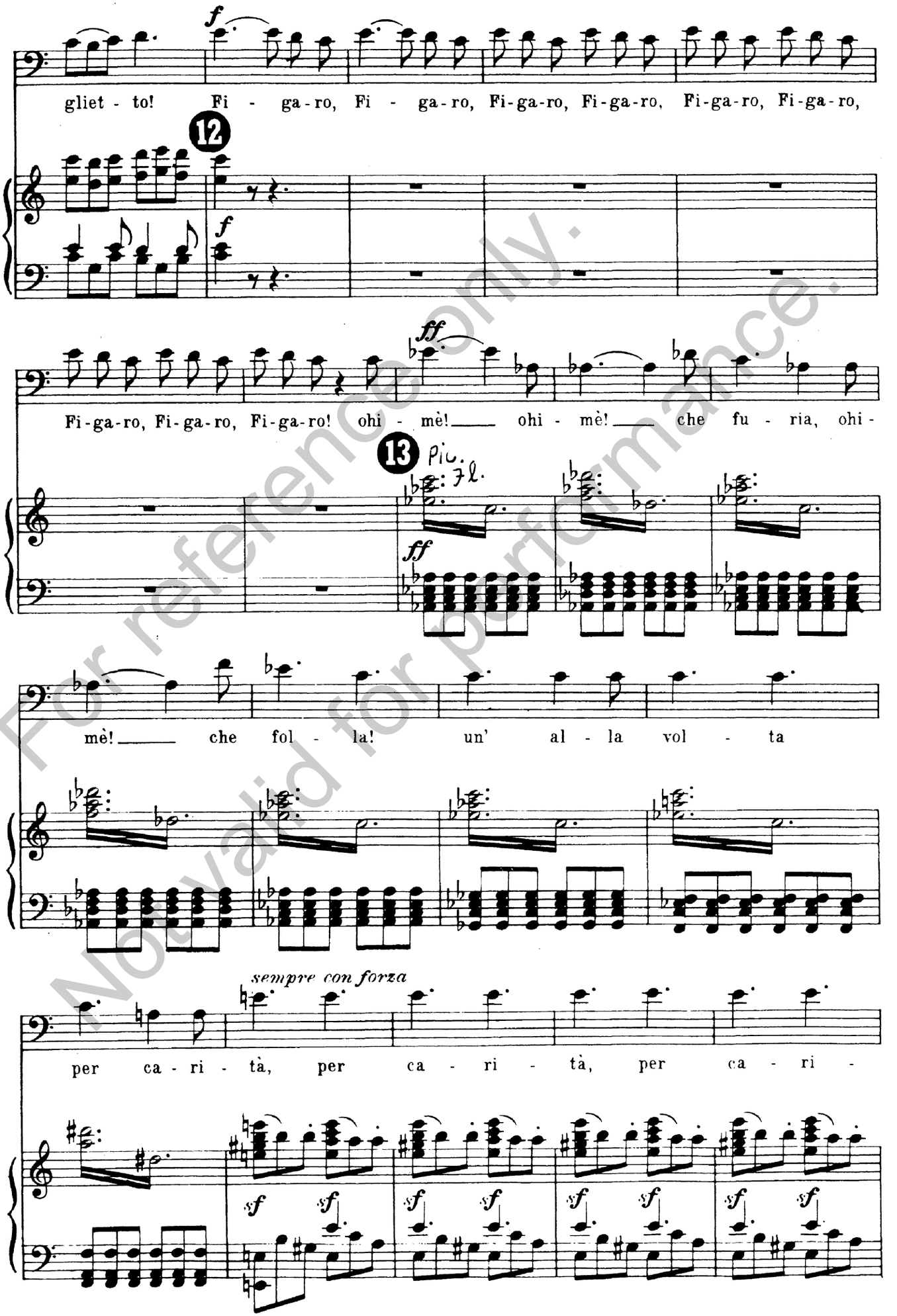

For reference only.
Not valid for performance.

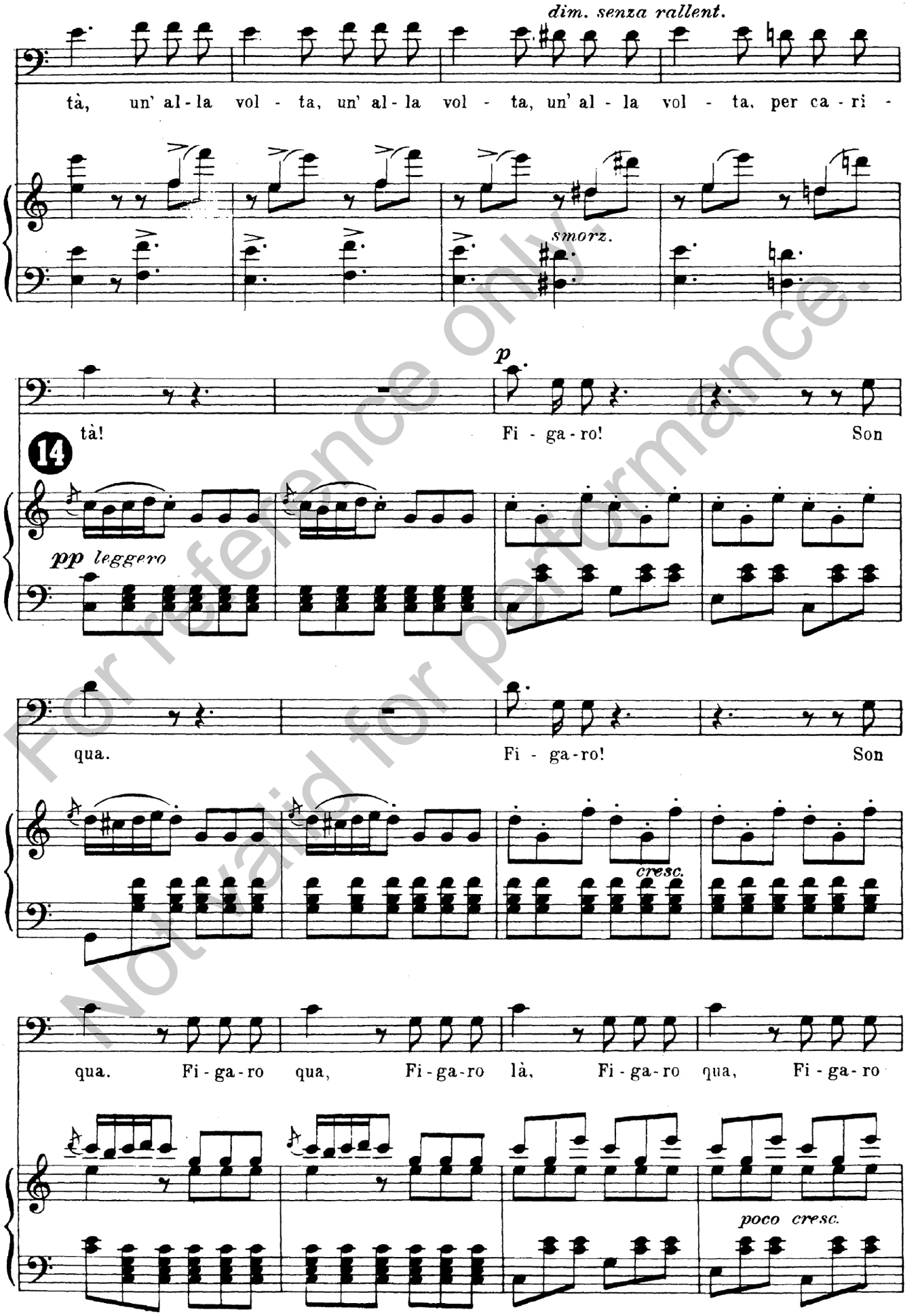

For reference only.
Not valid for performance.

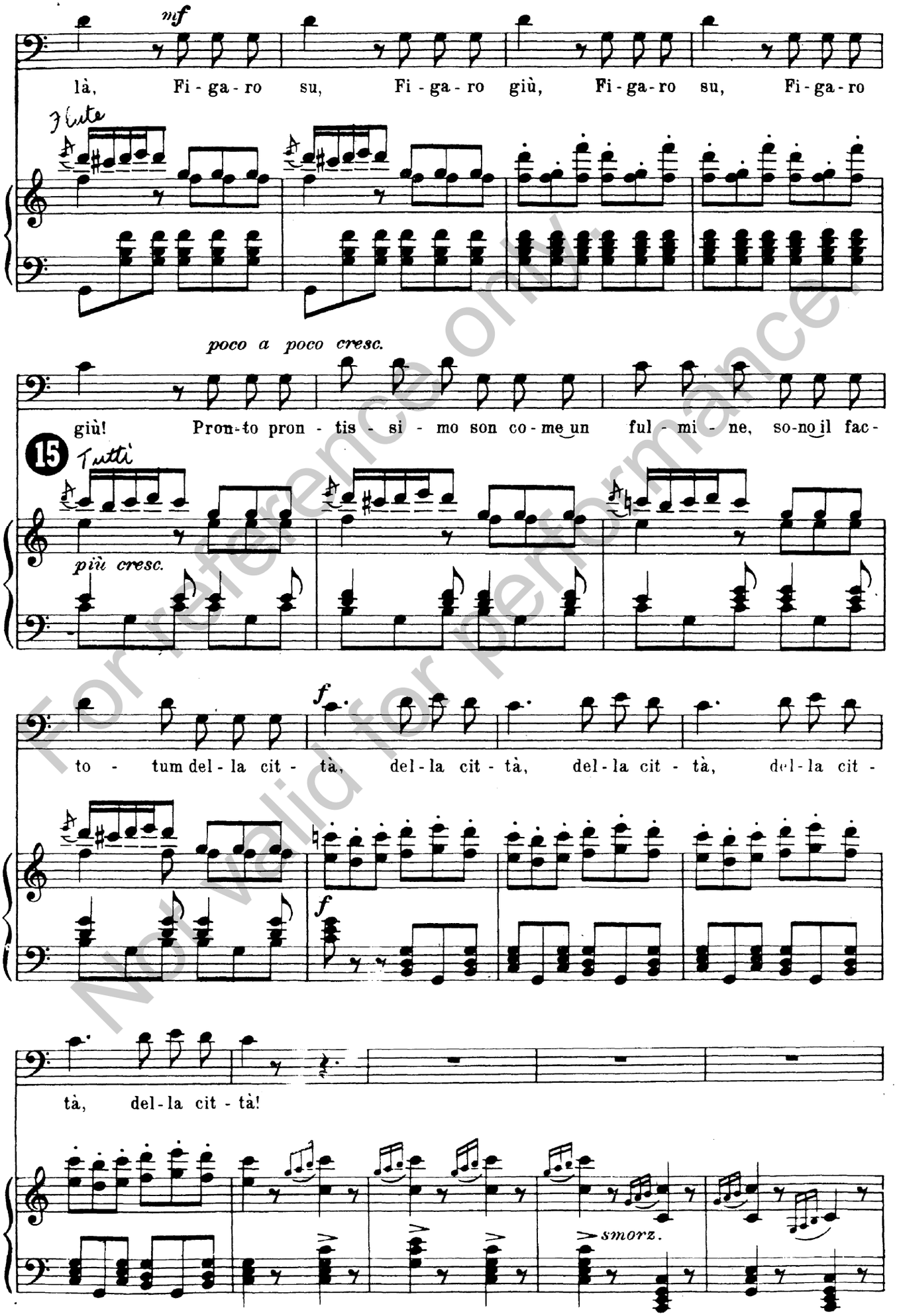

For reference only
Not valid for performance

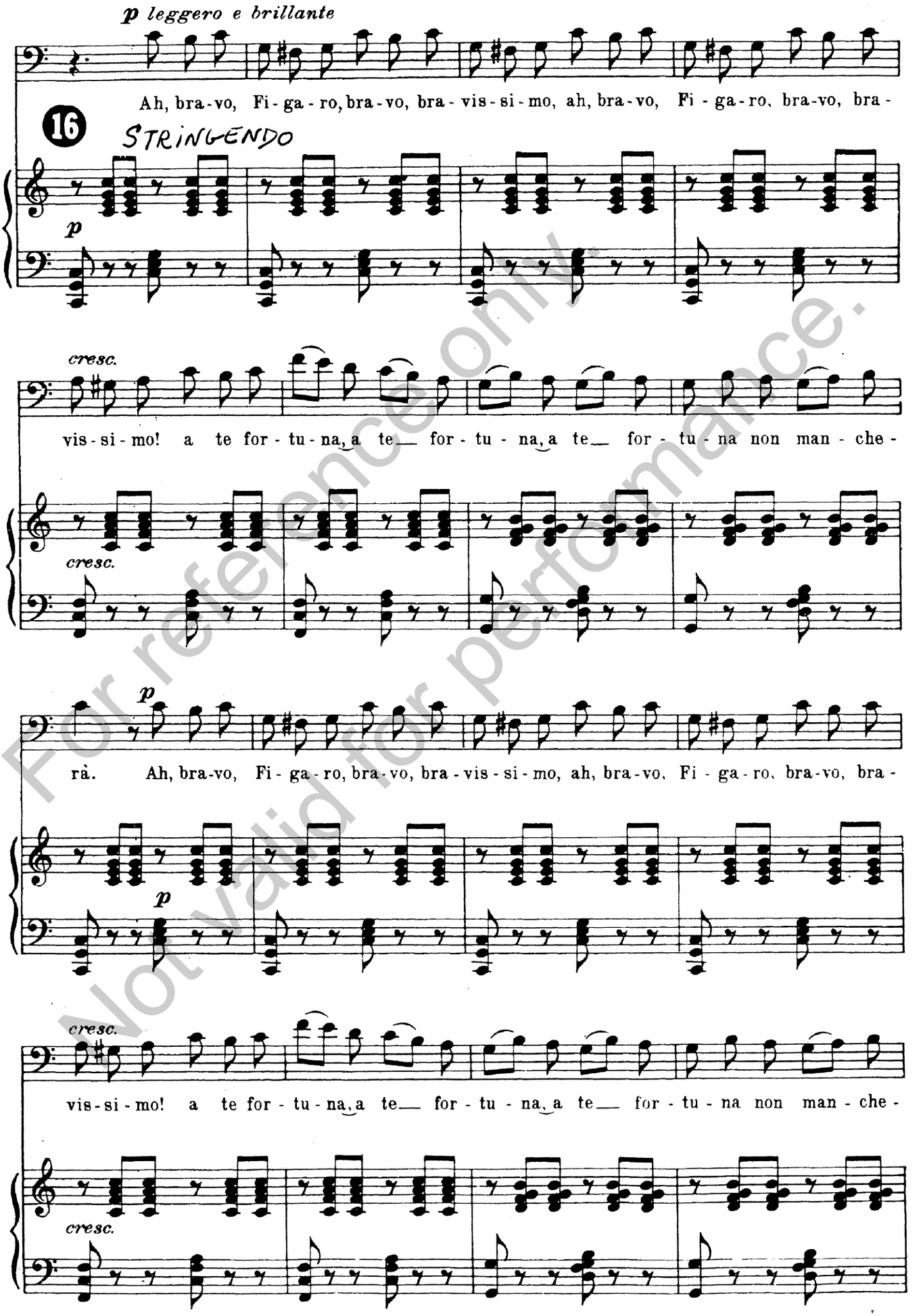

For reference only
Not valid for performance.

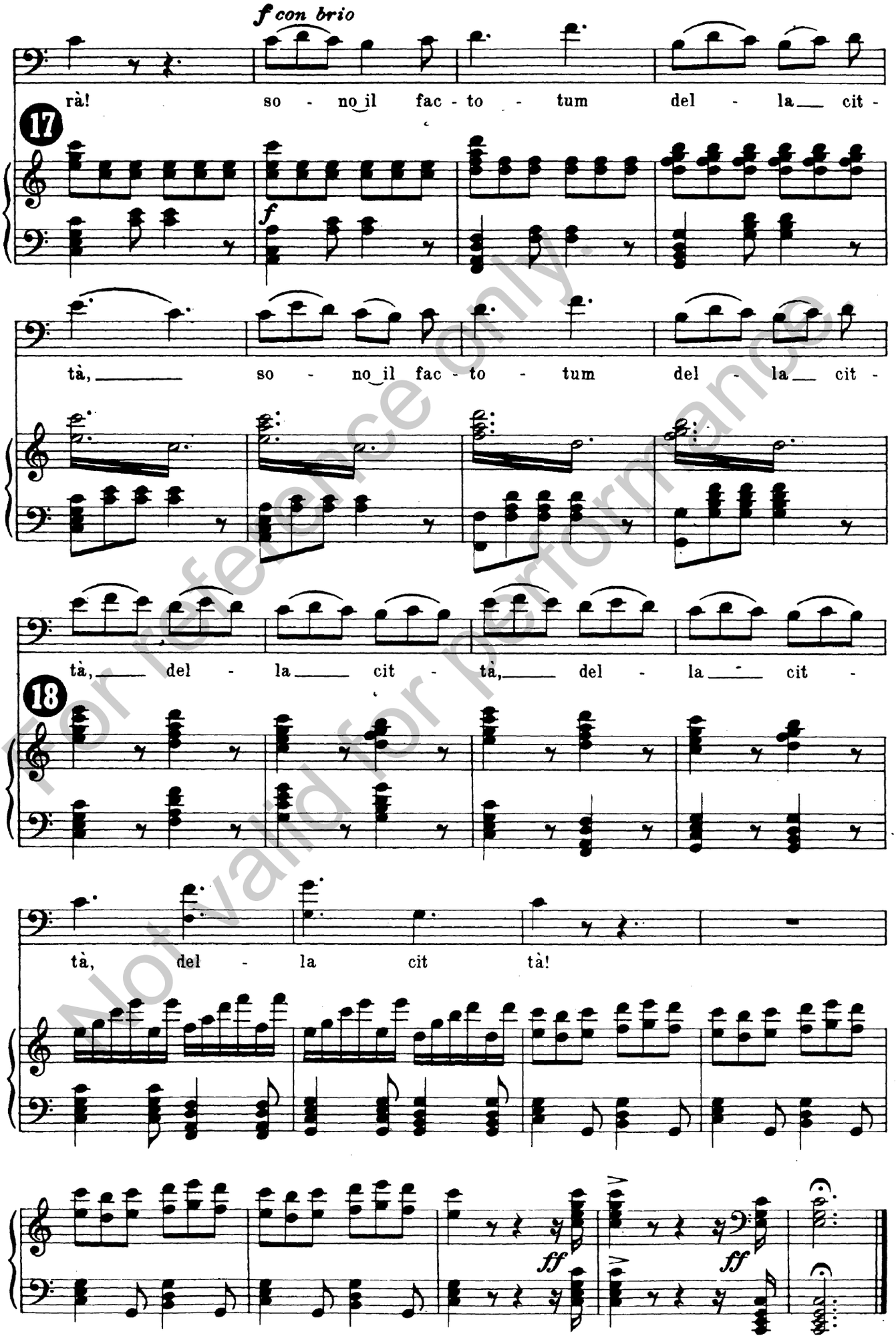

For reference only.
Not valid for performance.