FOUR SEASONS

Trio Suite for Flutes

1. Passing Clouds (Spring)

Conductor

GEORGE FREDERICK McKAY

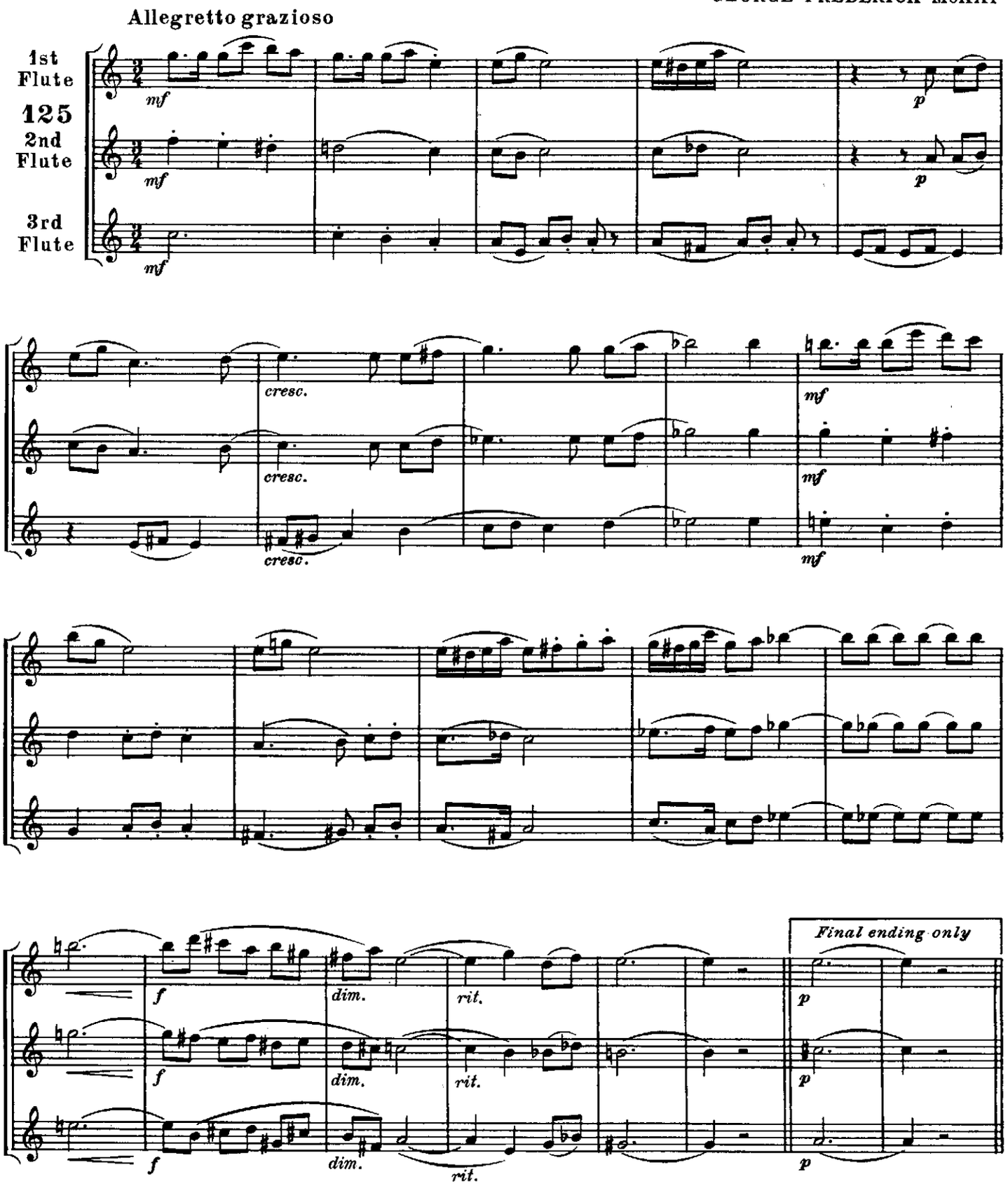

Copyright MCMLVIII by C. L. Barnhouse Co., Oskaloosa, Iowa

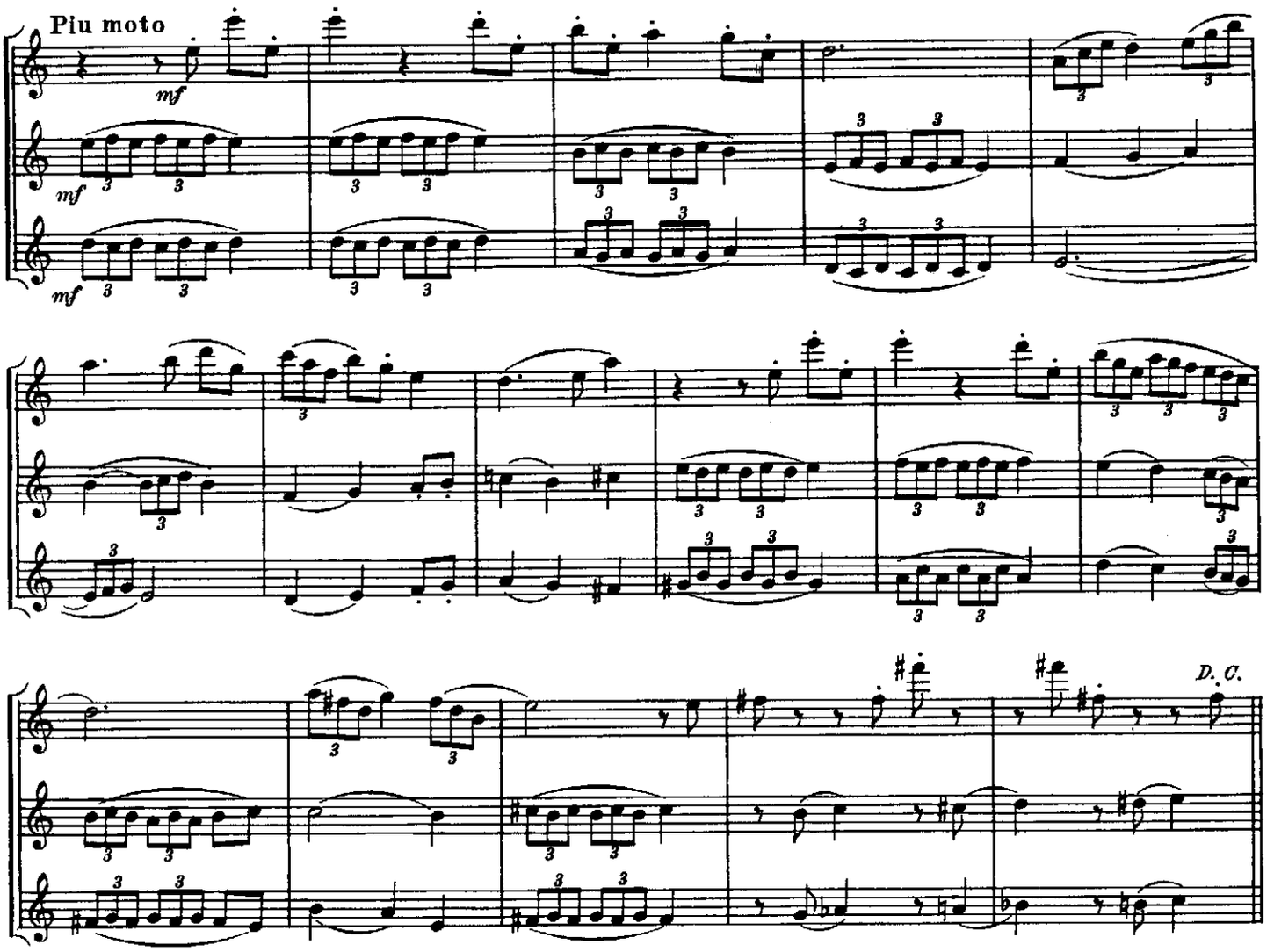

2. Contentment (Summer)

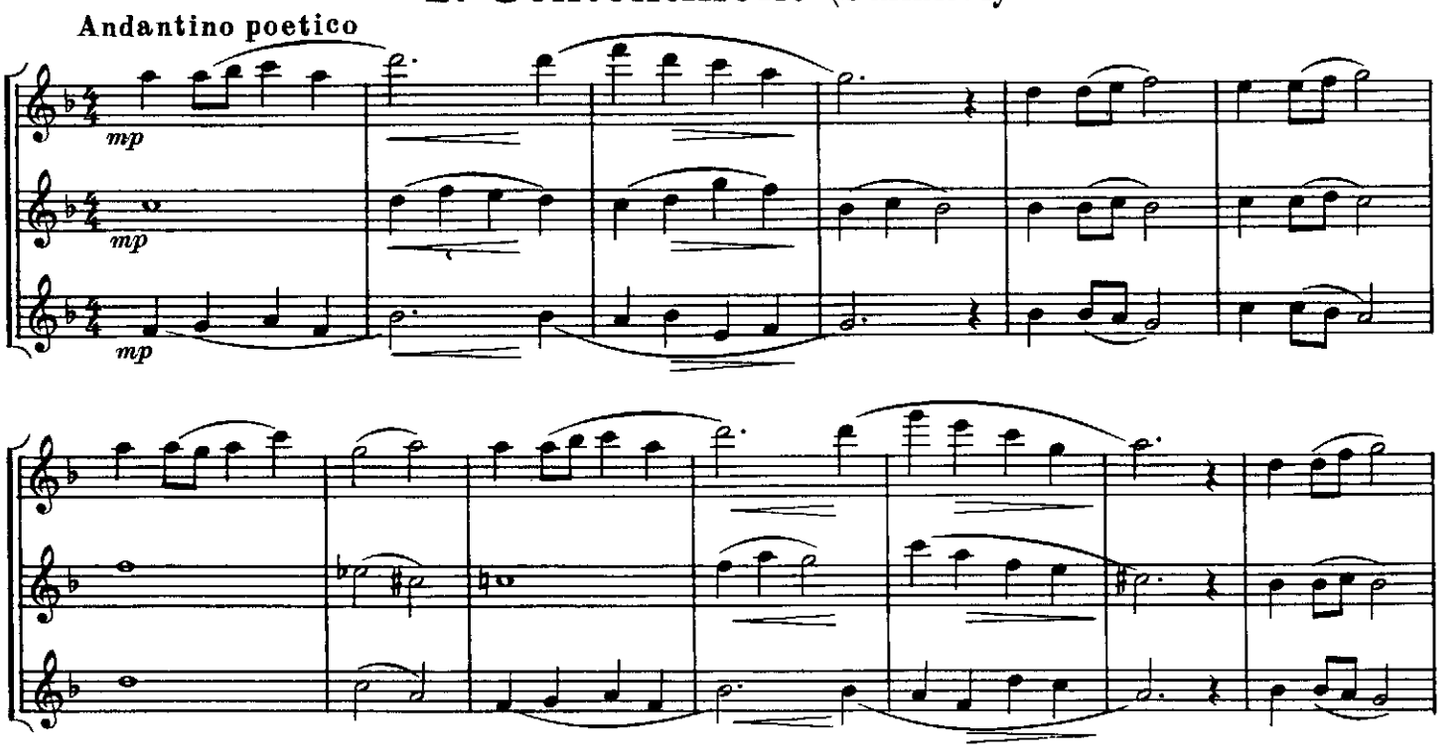

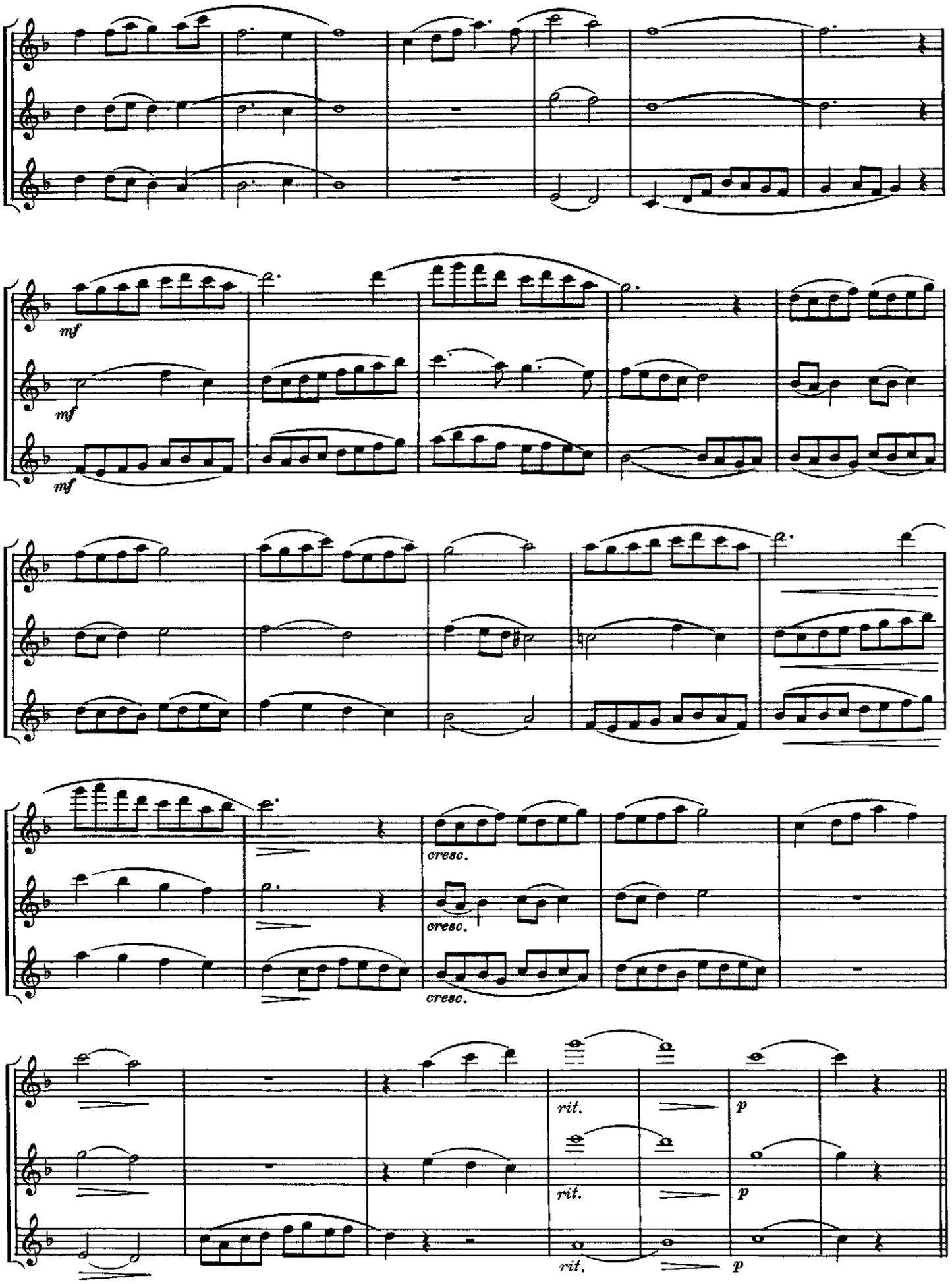
mf
mf
mf
cresc.
cresc.
cresc.
rit.
p
rit.
p
rit.
p

CONDUCTOR

3. Strolling (Autumn)

Allegretto capriccioso

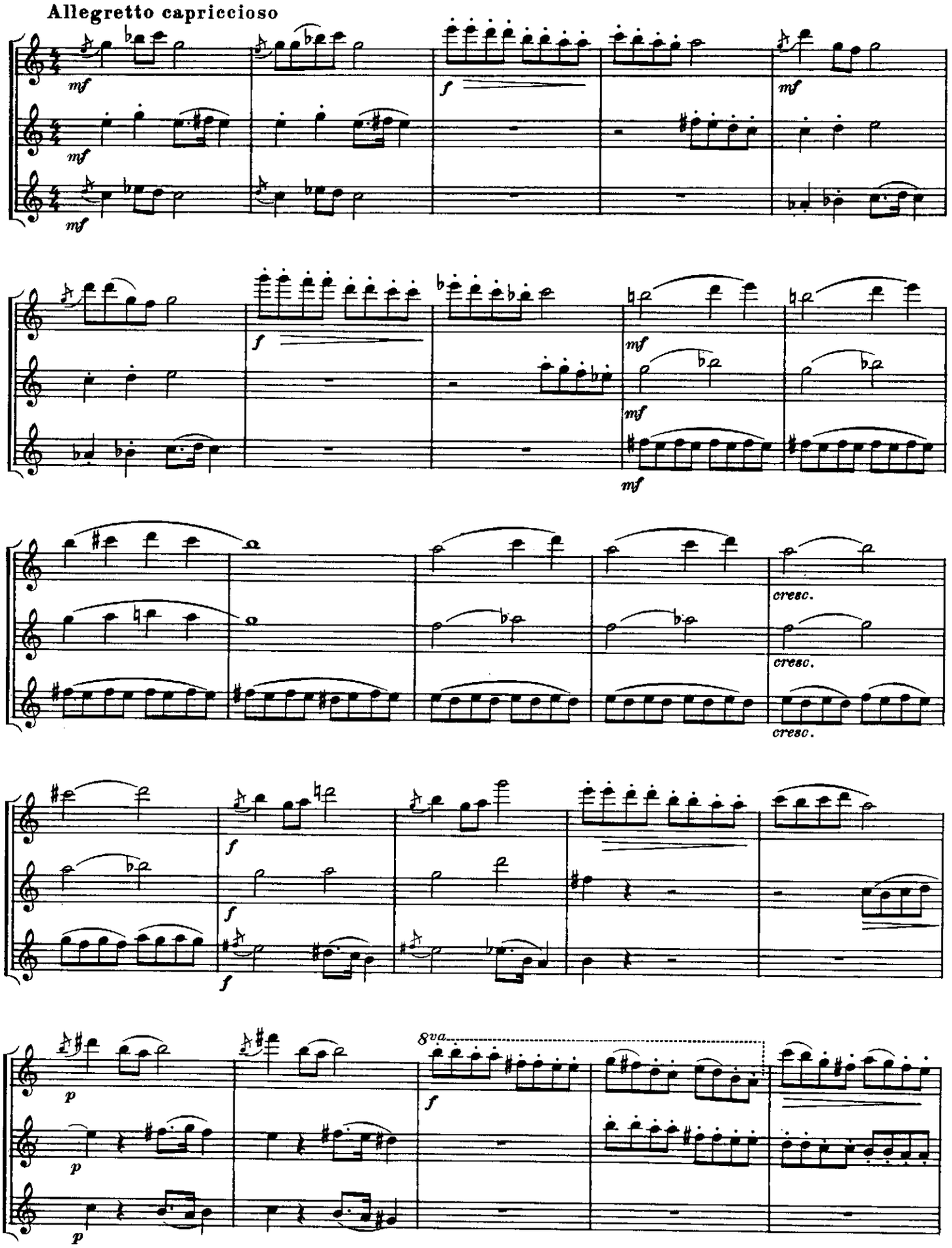

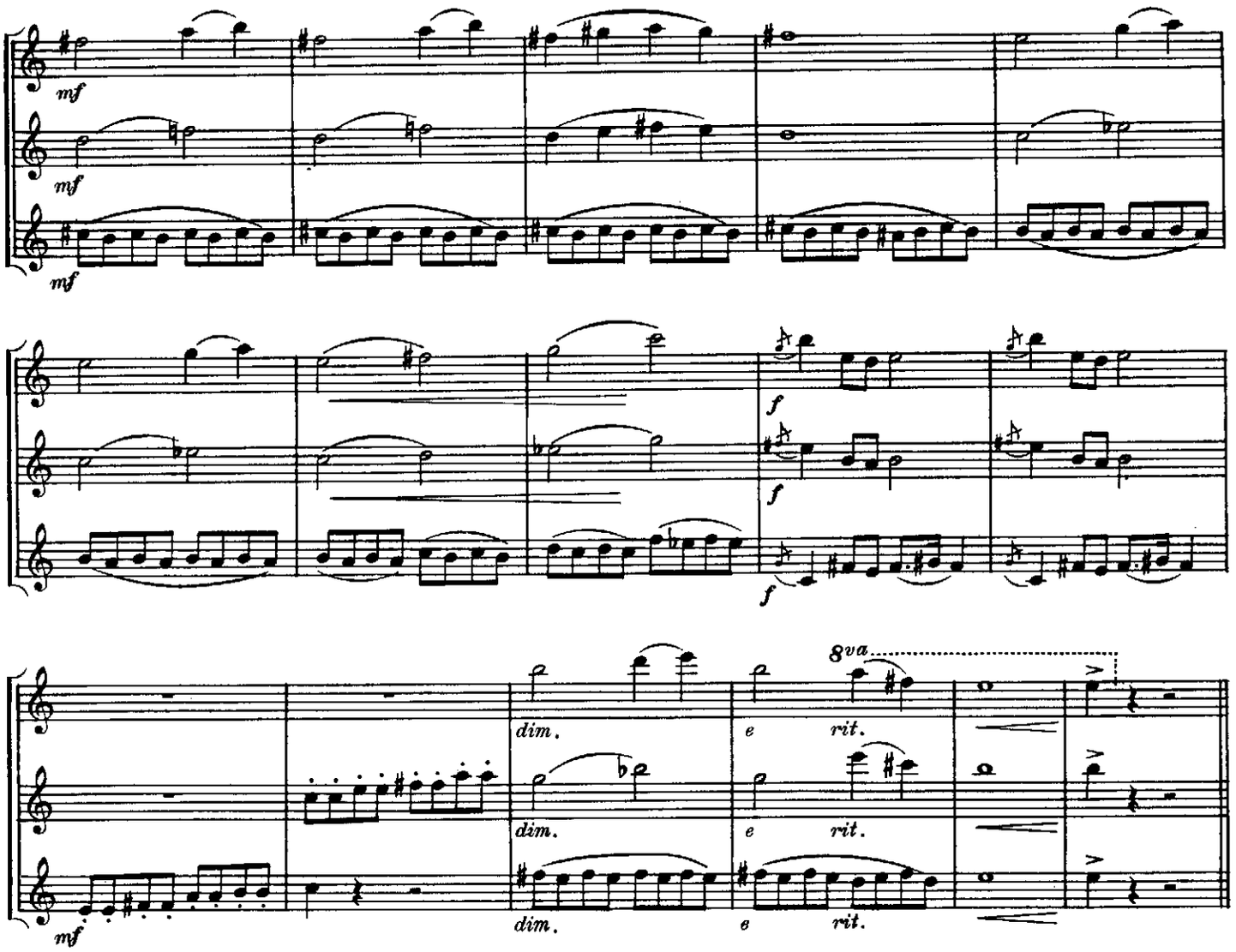

4. Gaiety (Winter)

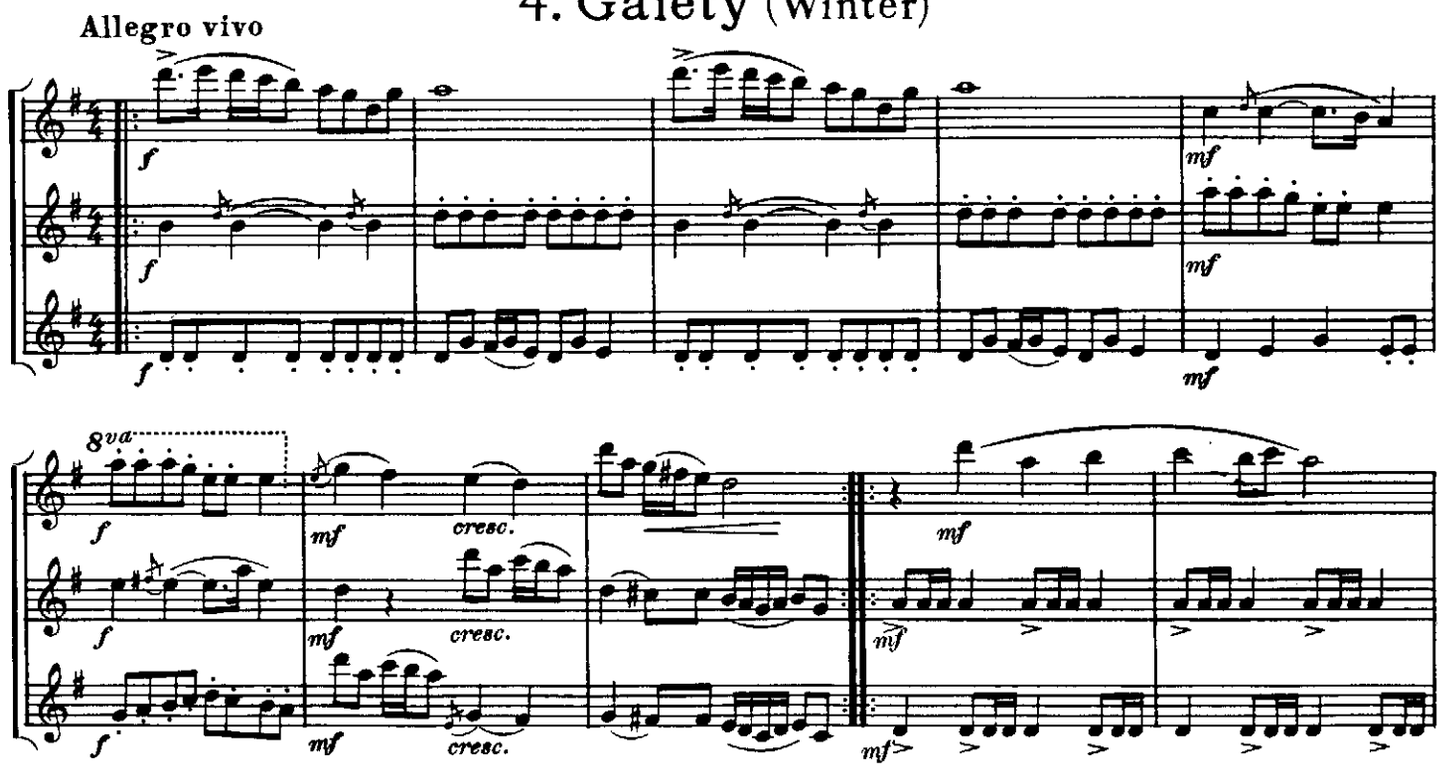

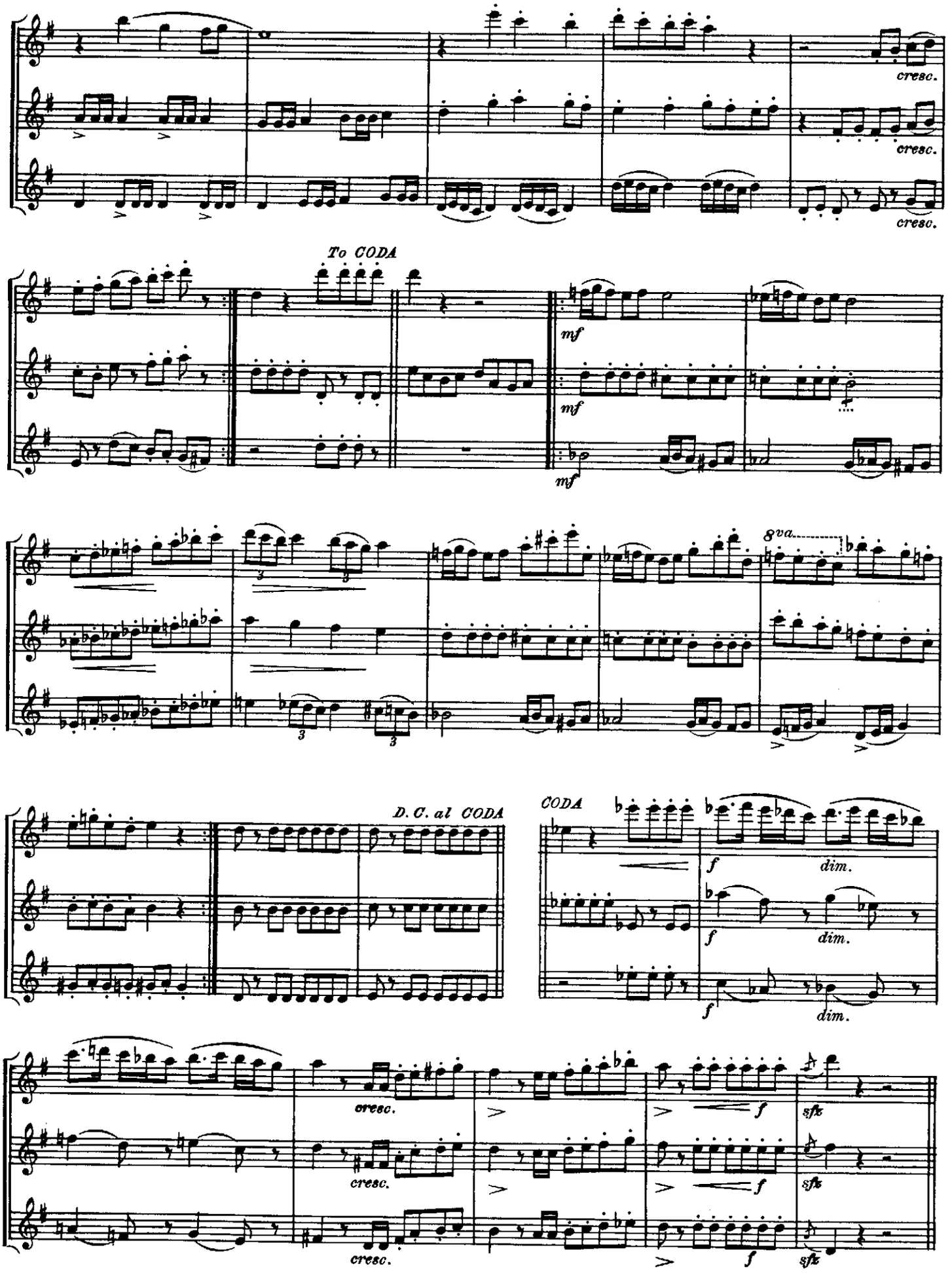
cresc.
cresc.
cresc.
To CODA
mf
mf
mf
8va
D. C. al CODA
CODA
f
dim.
f
dim.
f
dim.
cresc.
cresc.
cresc.
f
f
f
sfz
sfz
sfz