Sweet By-and-By.

Fantasia on Melody by J.P. Webster.

E♭ ALTO SAXOPHONE.

C. L. BARNHOUSE.

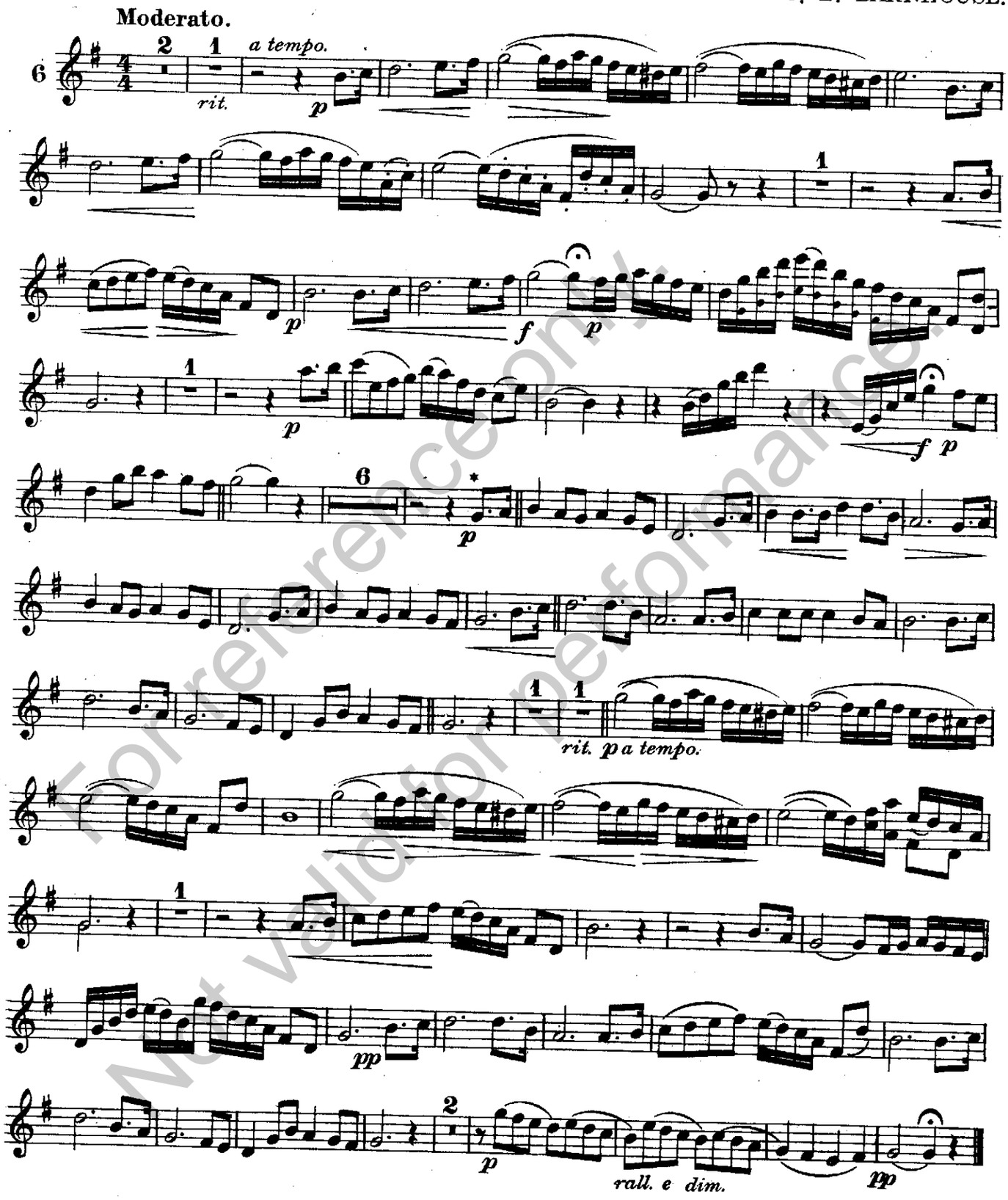

* Used by arrangement with Oliver Ditson Co., owners of the copyright.

Copyright MCMX by C. L. Barnhouse, Oskaloosa Ia.

For reference only.
Not valid for performance.