At The Dawn

(Romance for Trombone, Baritone or Cornet)

Solo Trombone

F. H. LOSEY, Op. 411

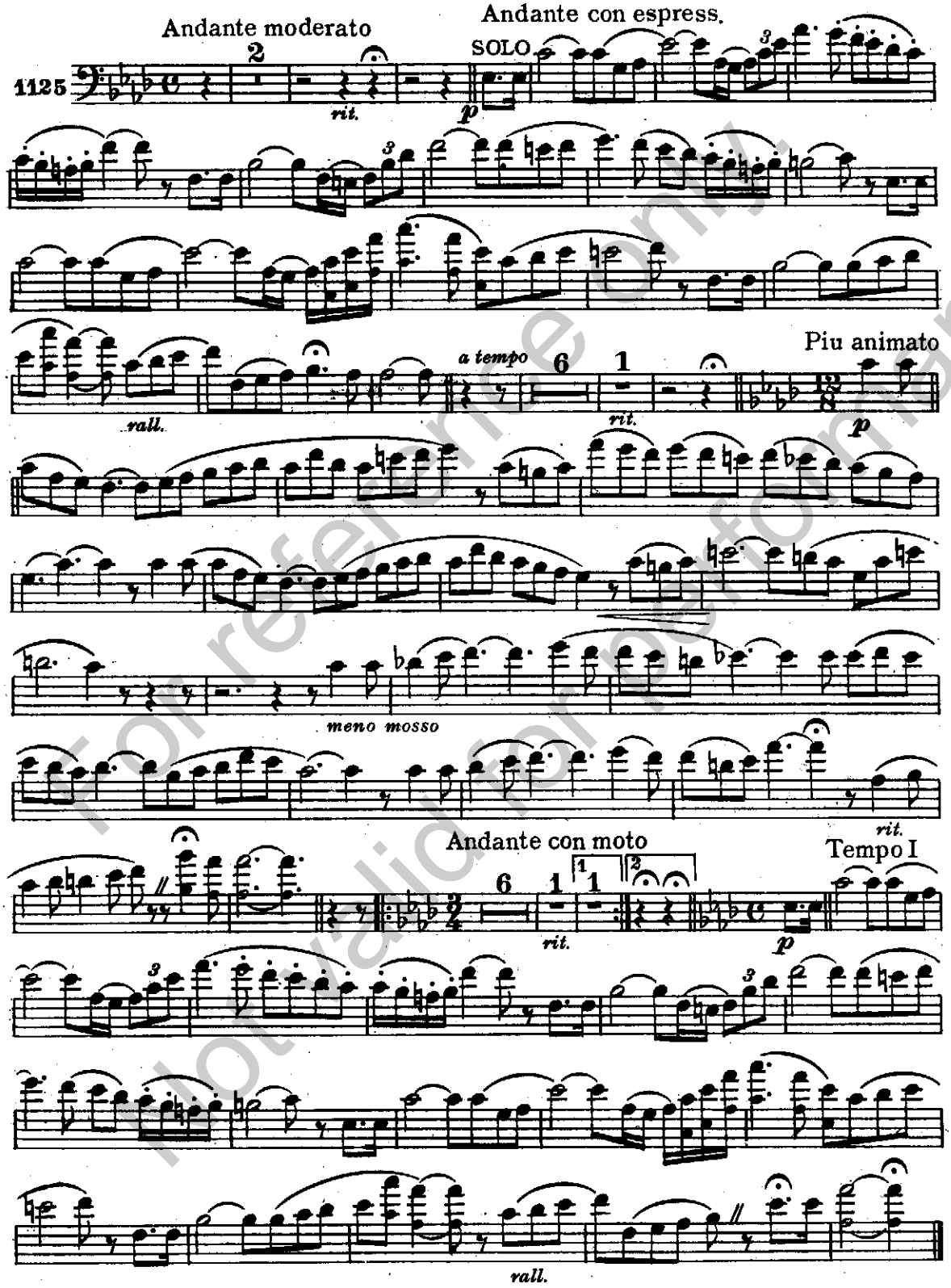

For reference only.
Not valid for performance.

C. L. Barnhouse Inc., Oskaloosa, Iowa