

Wings of the Morning

No 30

VALESE DE CONCERT

SOLO TROMBONE
or BARITONE b

Solo for Trombone, Cornet or Baritone

CLAY SMITH

Moderato
6

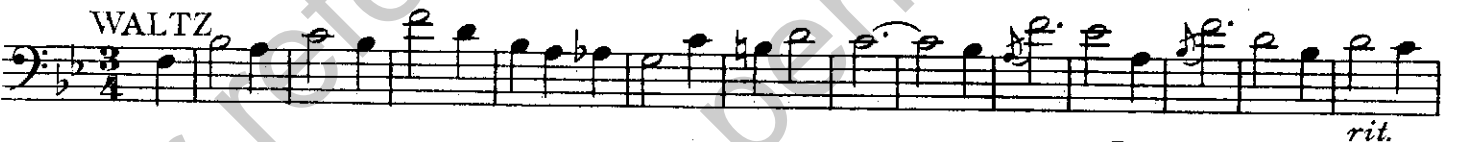
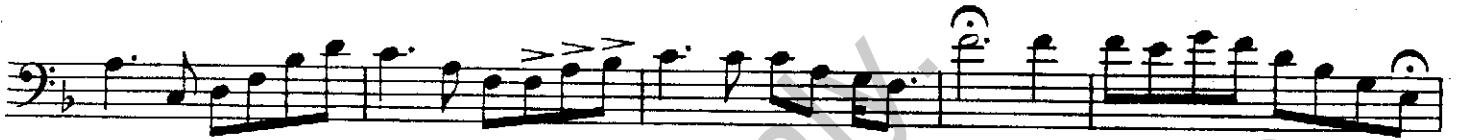

Solo Trombone ♭
