

EIFFEL TOWER CONCERT POLKA.

SOLO B^b CORNET
OR BARITONE.

To my friend, F. J. Shaveky.

Otto Fritz.
Arr. by C. L. Barnhouse.

Allegro.

Andante. Brilliant.

Tempo di Polka.

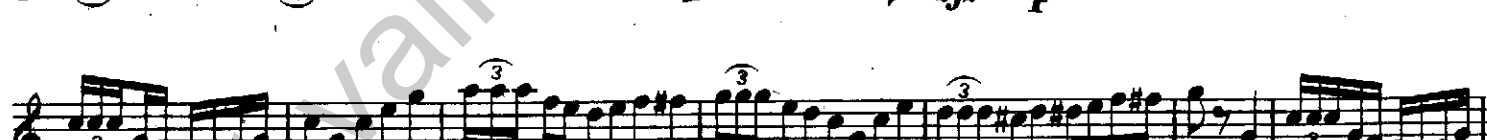

Tutti.

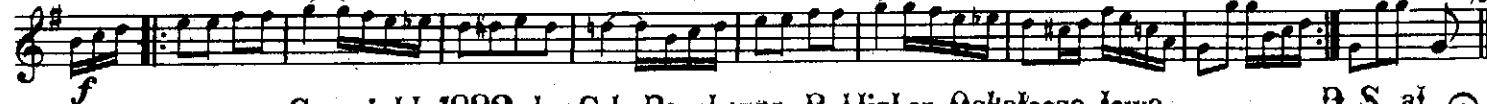

Copyright 1892, by C. L. Barnhouse, Publisher, Oshkosh, Iowa.

B. S. al

Printed in the U. S. A.

SGLO B^b CORNET OR BARITONE  EIFFEL TOWER POLKA.

TRIO.

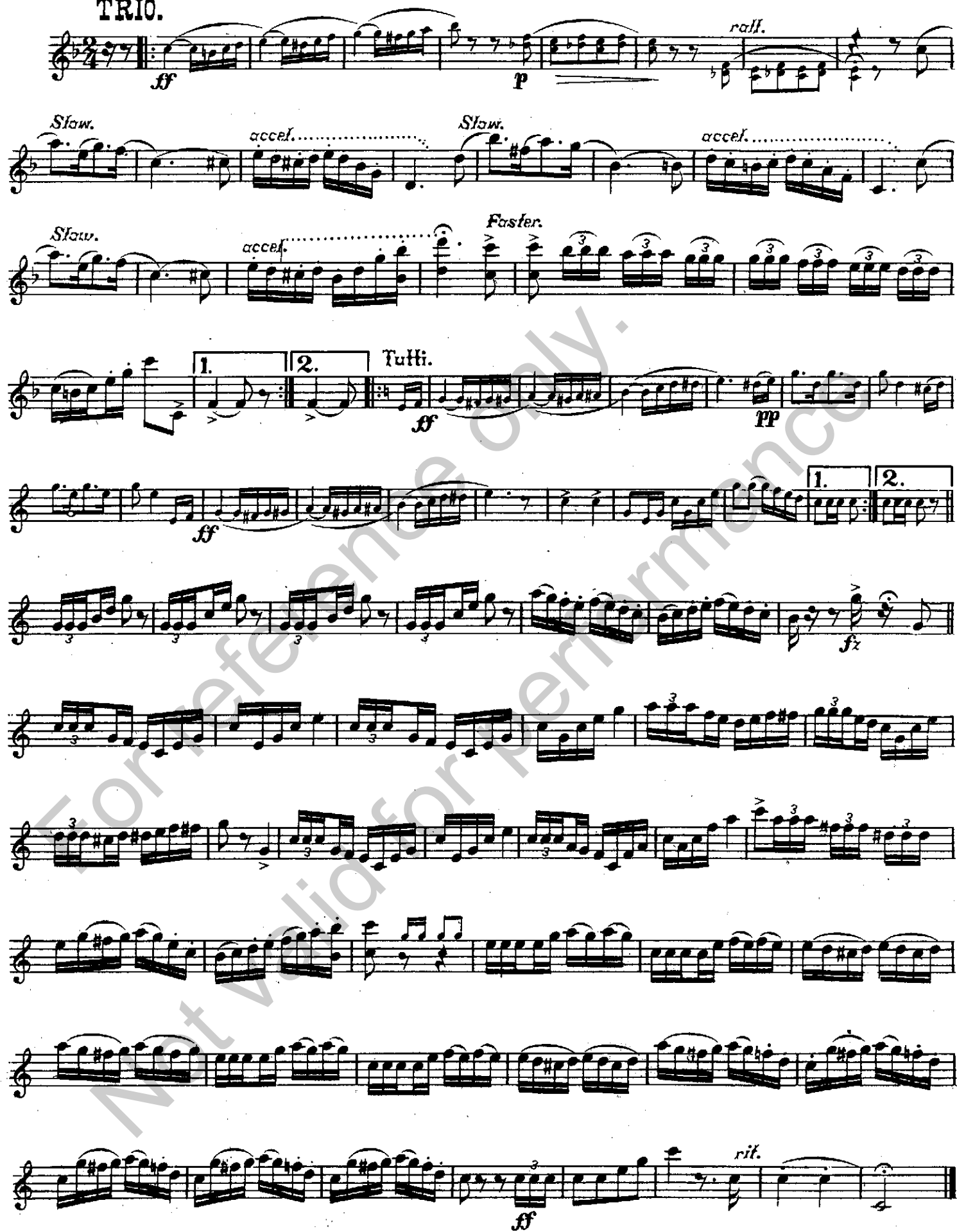
