

Barnhouse For Young Concert Band

LEGEND OF FT. APACHE

Jerry Williams

Price Complete Set: \$40.00 - Extra Score \$7.00

Set Catalog No. 015-2191-00

Score Catalog No. 015-2191-01AR

Grade Level: 1.5

Barnhouse
Music Publications

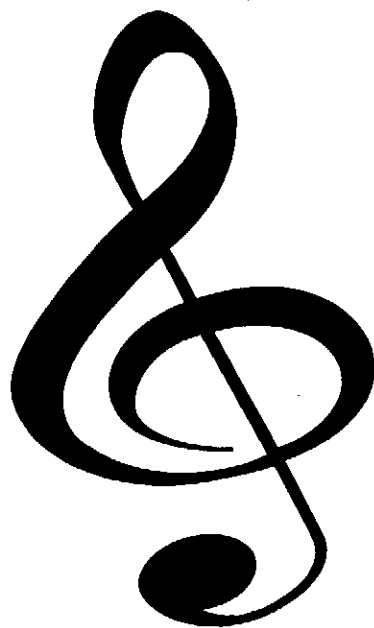

C.L. BARNHOUSE COMPANY®

Music Publishers Since 1886

www.barnhouse.com

Legend of Fort Apache

Jerry Williams

015-2191-00

Allegro (♩=128)

Flute

Oboe-Bells

Bb Clarinet 1

Bb Clarinet 2

Eb Alto Sax 1

Eb Alto Sax 2

Eb Tenor Sax

Eb Baritone Sax

Eb Trumpet 1

Eb Trumpet 2

F Horns

Trom-Bari BC

Bari TC-Es Clar.

Tuba

Sn.Dm./Bs.Dm.

Cymbals

Timpani

Tune F & C

3702

page 2

Flute

Oboe

Clar. 1

Clar. 2

A. Sax 1

A. Sax 2

T. Sax

B. Sax

Trum. 1

Trum. 2

F Horns

Tbn-Bari BC

Bari TC

Tuba

SD/BD

Cym.

Timp.

Musical score for a woodwind and percussion ensemble. The score is written for 12 parts: Flute, Oboe, Clarinet 1, Clarinet 2, Alto Saxophone 1, Alto Saxophone 2, Tenor Saxophone, Bass Saxophone, Trumpet 1, Trumpet 2, F Horns, Trombone-Baritone BC, Baritone TC, Tuba, Snare Drum/Bass Drum, Cymbals, and Timpani. The music is in 4/4 time and features a melodic line for the woodwinds and a rhythmic accompaniment for the percussion. The dynamic marking *mf* (mezzo-forte) is present for the woodwinds. The score is divided into four measures, with various articulations and phrasing marks.

3702

Flute

Oboe

Clar. 1

Clar. 2

A. Sax 1

A. Sax 2

T. Sax

B. Sax

Trum. 1

Trum. 2

F Horns

Tbn-Bari BC

Bari TC

Tuba

SD/BD

Cym.

Timp.

17

Flute

Oboe

Clar. 1

Clar. 2

A. Sax 1

A. Sax 2

T. Sax

B. Sax

Trum. 1

Trum. 2

F Horns

Tbn-Bari BC

Bari TC

Tuba

SD/BD

Cym.

Timp.

3702

Flute

Oboe

Clar. 1

Clar. 2

A. Sax 1

A. Sax 2

T. Sax

B. Sax

Trum. 1

Trum. 2

F Horns

Tbn-Bari BC

Bari TC

Tuba

SD/BD

Cym.

Timp.

25 Legato

Flute *p* *cresc.*

Oboe *p* *cresc.*

Clar. 1 *p* *cresc.*

Clar. 2 *p* *cresc.*

A. Sax 1 *p* *cresc.*

A. Sax 2 *p* *cresc.*

T. Sax *p* *cresc.*

B. Sax *p* *cresc.*

Trum. 1 *mp* *cresc.*

Trum. 2 *mp* *cresc.*

F Horns *p* *cresc.*

Tbn-Bari BC *p* *cresc.*

Bari TC *p* *cresc.*

Tuba *p* *cresc.*

SD/BD

tambourine

Cym. *p*

Timp.

3702

33 *Marcato*

Flute

Oboe

Clar. 1

Clar. 2

A. Sax 1

A. Sax 2

T. Sax

B. Sax

Trum. 1

Trum. 2

F Horns

Tbn-Bari BC

Bari TC

Tuba

SD/BD

Cym.

Timp.

3702 *mp* *mf*

Flute

Oboe

Clar. 1

Clar. 2

A. Sax 1

A. Sax 2

T. Sax

B. Sax

Trum. 1

Trum. 2

F Horns

Tbn-Bari BC

Bari TC

Tuba

SD/BD

Cym.

Timp.

3702

41 Legato

Flute

Oboe

Clar. 1

Clar. 2

A. Sax 1

A. Sax 2

T. Sax

B. Sax

Trum. 1

Trum. 2

F Horns

Tbn-Bari BC

Bari TC

Tuba

SD/BD

Cym.

Timp.

Flute

Oboe

Clar. 1

Clar. 2

A. Sax 1

A. Sax 2

T. Sax

B. Sax

Trum. 1

Trum. 2

F Horns

Tbn-Bari BC

Bari TC

Tuba

SD/BD

Cym.

Timp.

3702

49 *Marcato*

Flute

Oboe

Clar. 1

Clar. 2

A. Sax 1

A. Sax 2

T. Sax

B. Sax

Trum. 1

Trum. 2

F Horns

Tbn-Bari BC

Bari TC

Tuba

SD/BD

Cym.

Timp.

1.

Flute

Oboe

Clar. 1

Clar. 2

A. Sax 1

A. Sax 2

T. Sax

B. Sax

Trum. 1

Trum. 2

F Horns

Tbn-Bari BC

Bari TC

Tuba

SD/BD

Cym.

Timp.

3702

Flute

Oboe

Clar. 1

Clar. 2

A. Sax 1

A. Sax 2

T. Sax

B. Sax

Trum. 1

Trum. 2

F Horns

Tbn-Bari BC

Bari TC

Tuba

SD/BD

Cym.

Timp.

3702