Commissioned by the Trottier Middle School Band Program, Southborough, MA,
Jamison A. Clark, Director, and the family of Eric Christopher Green.
Dedicated to the memory of Eric - band member, friend, and beloved son and brother.

A KIND AND GENTLE SOUL

Conductor Score
012-4183-00

James Swearingen (ASCAP)

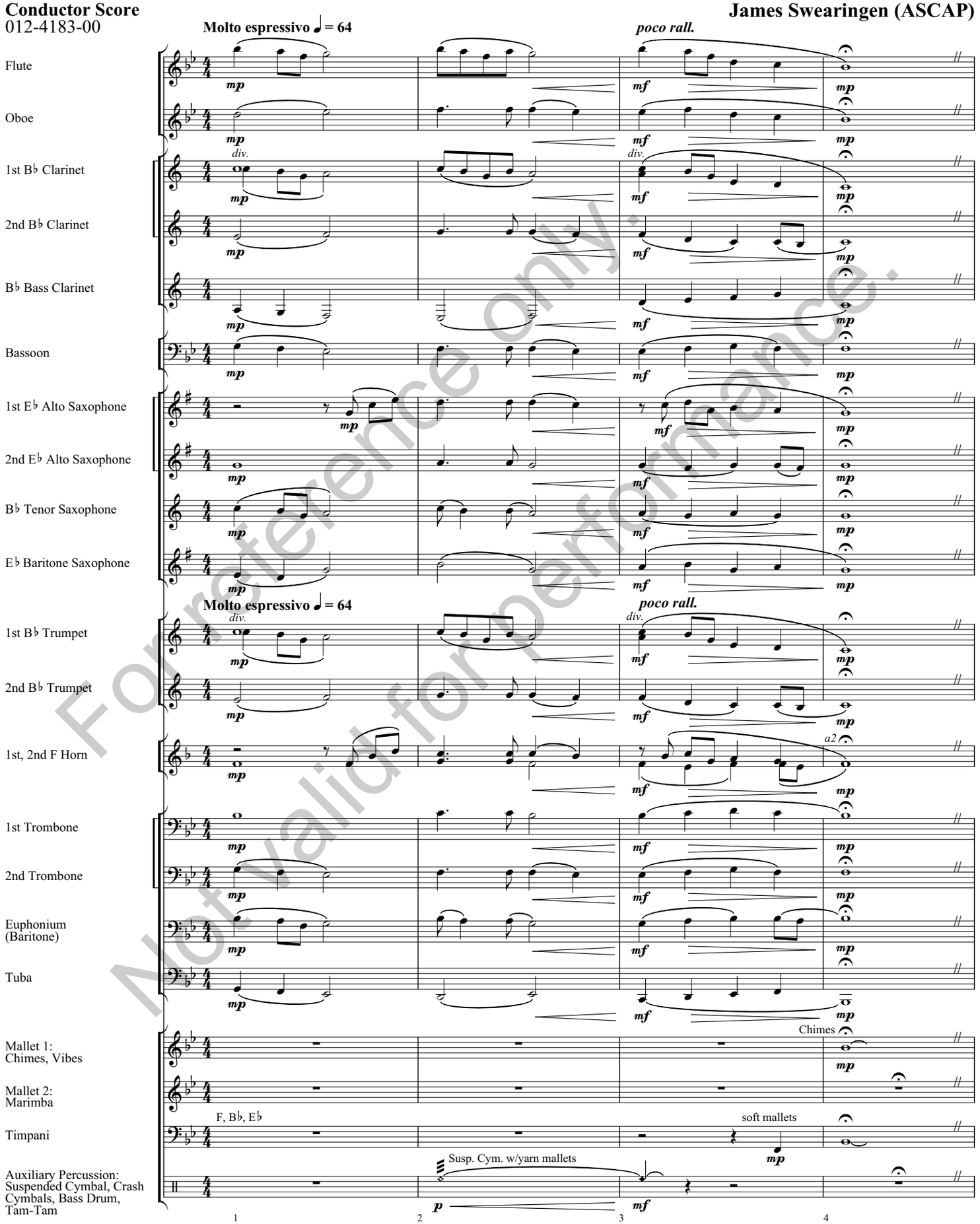

For reference only.
Not valid for performance.

© 2013 Birch Island Music Press (ASCAP), P.O. Box 680, Oskaloosa, IA 52577, U.S.A.
International copyright secured. All rights reserved. Printed in U.S.A.
WARNING! This composition is protected by copyright law. To copy or reproduce it by any method is an infringement of the copyright law.

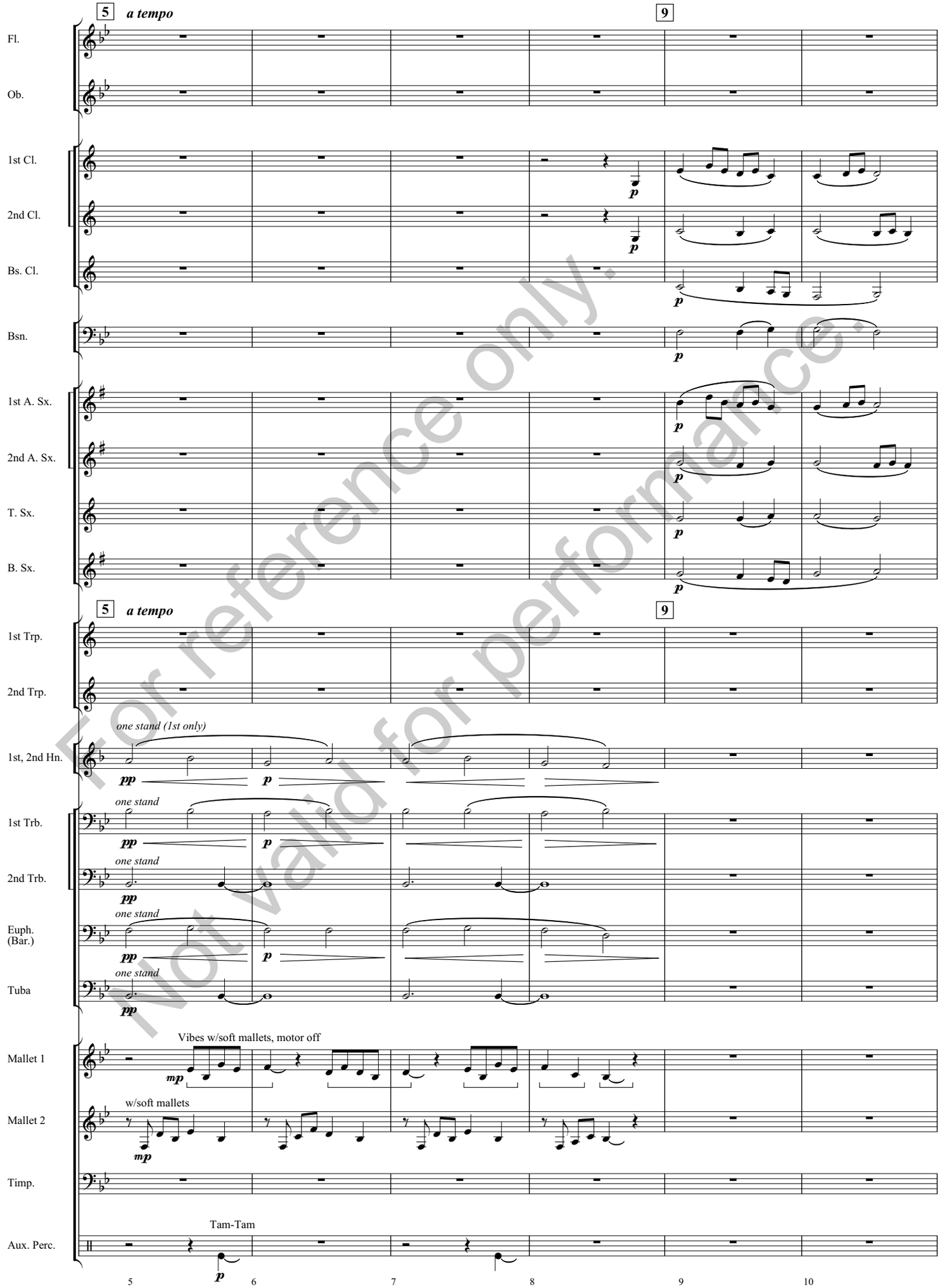

For reference only.
Not valid for performance.

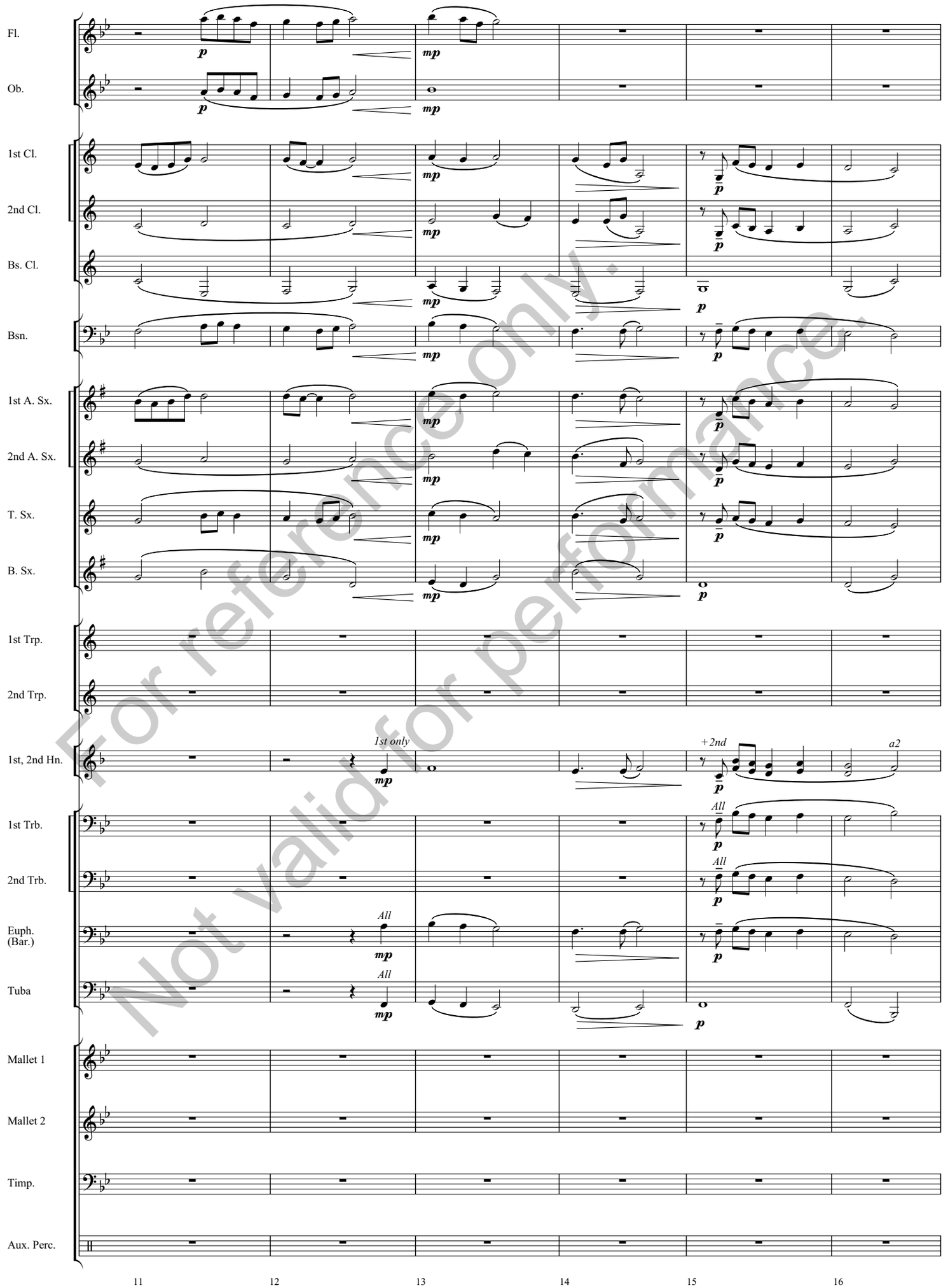

For reference only.
Not valid for performance.

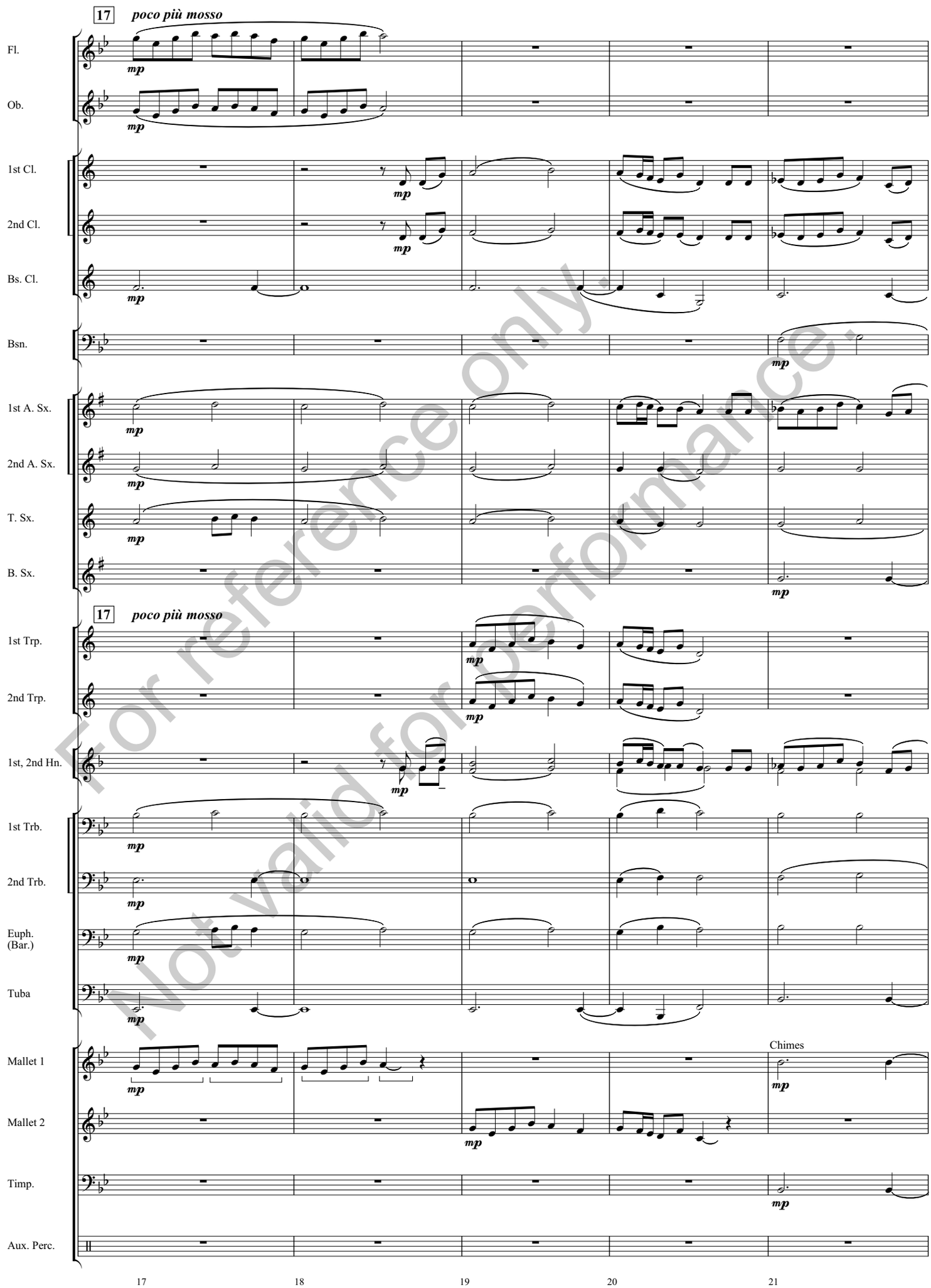

For reference only.
Not valid for performance.

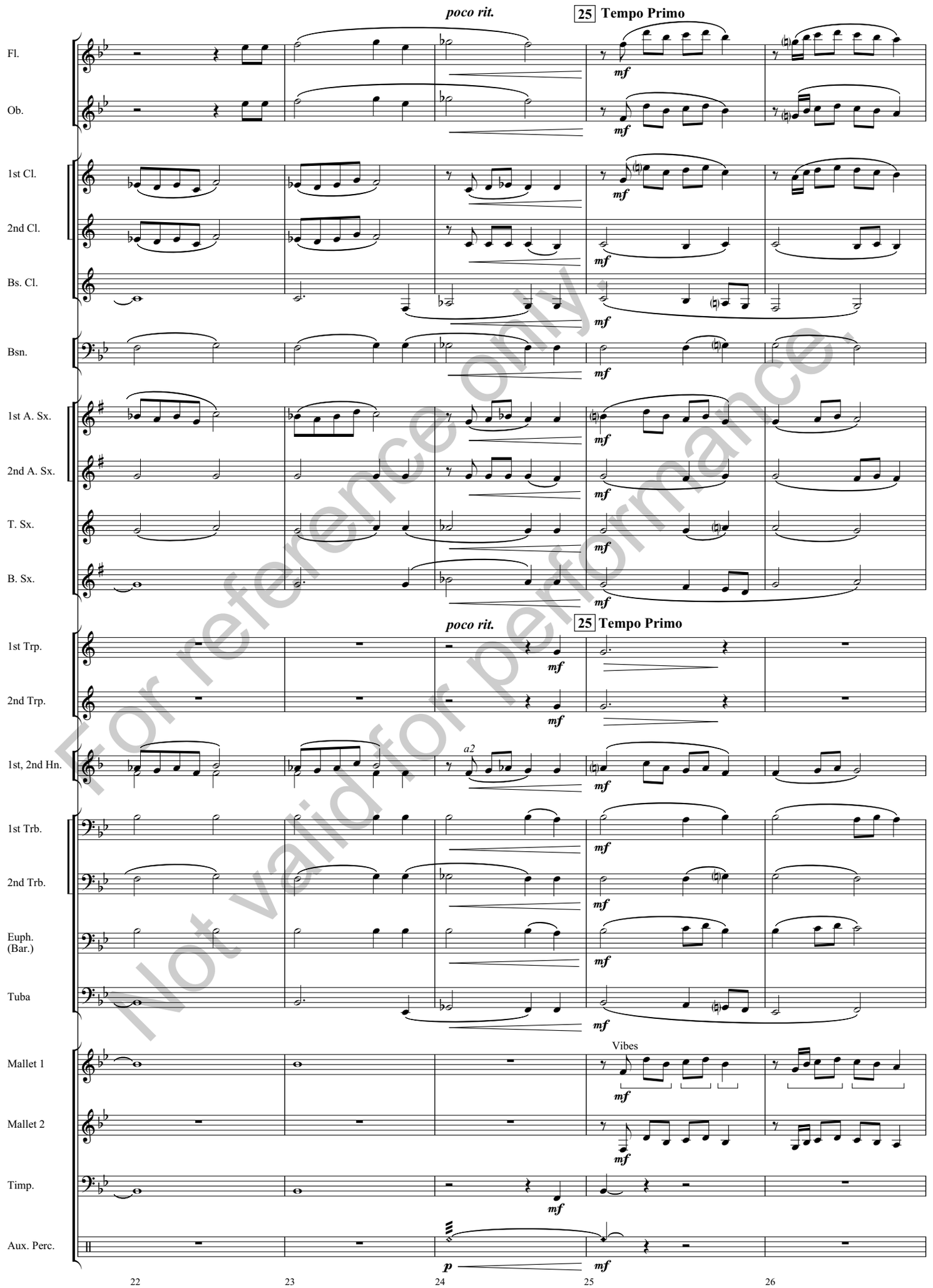

For reference only.
Not valid for performance.

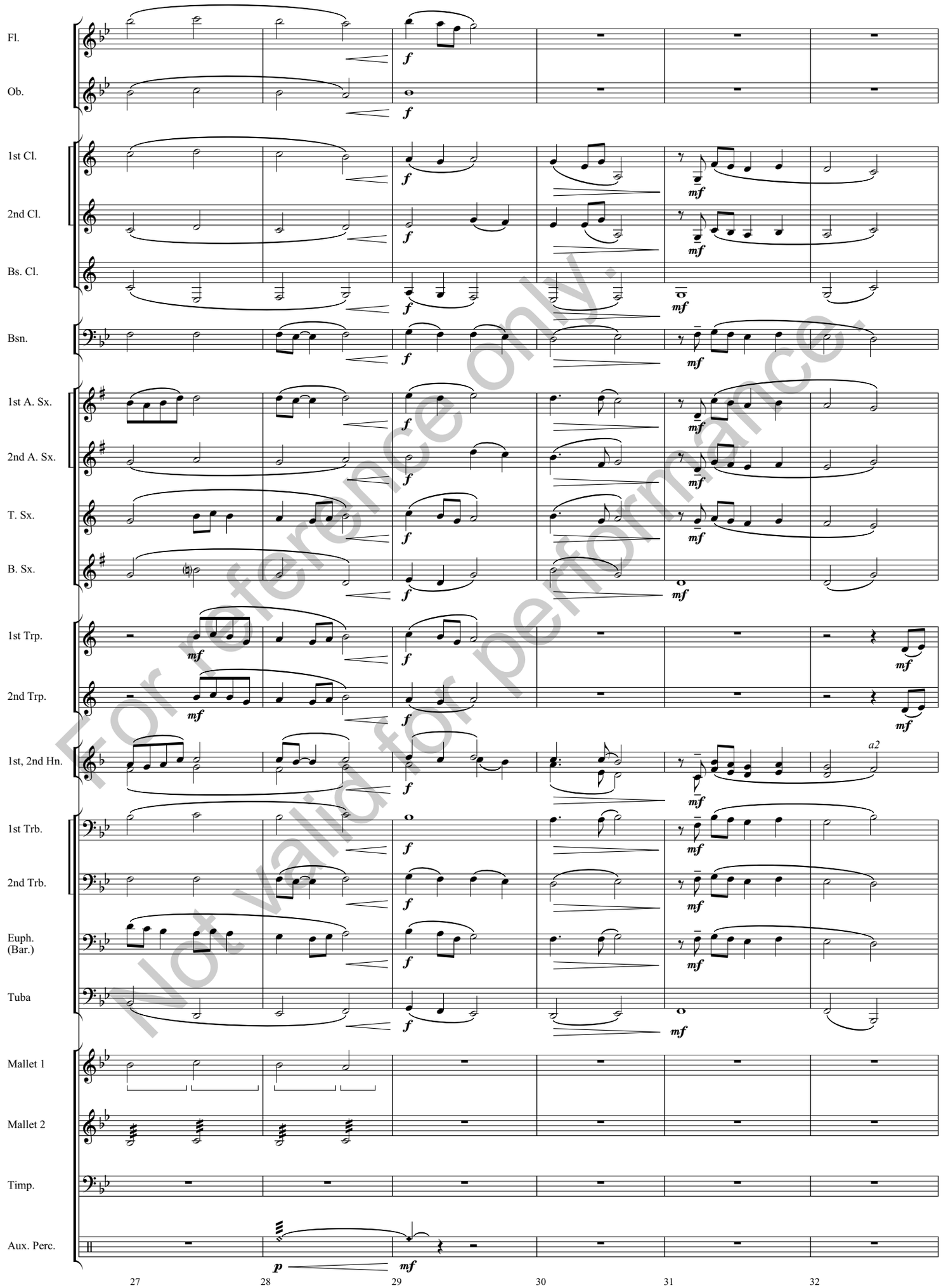

For reference only.
Not valid for performance.

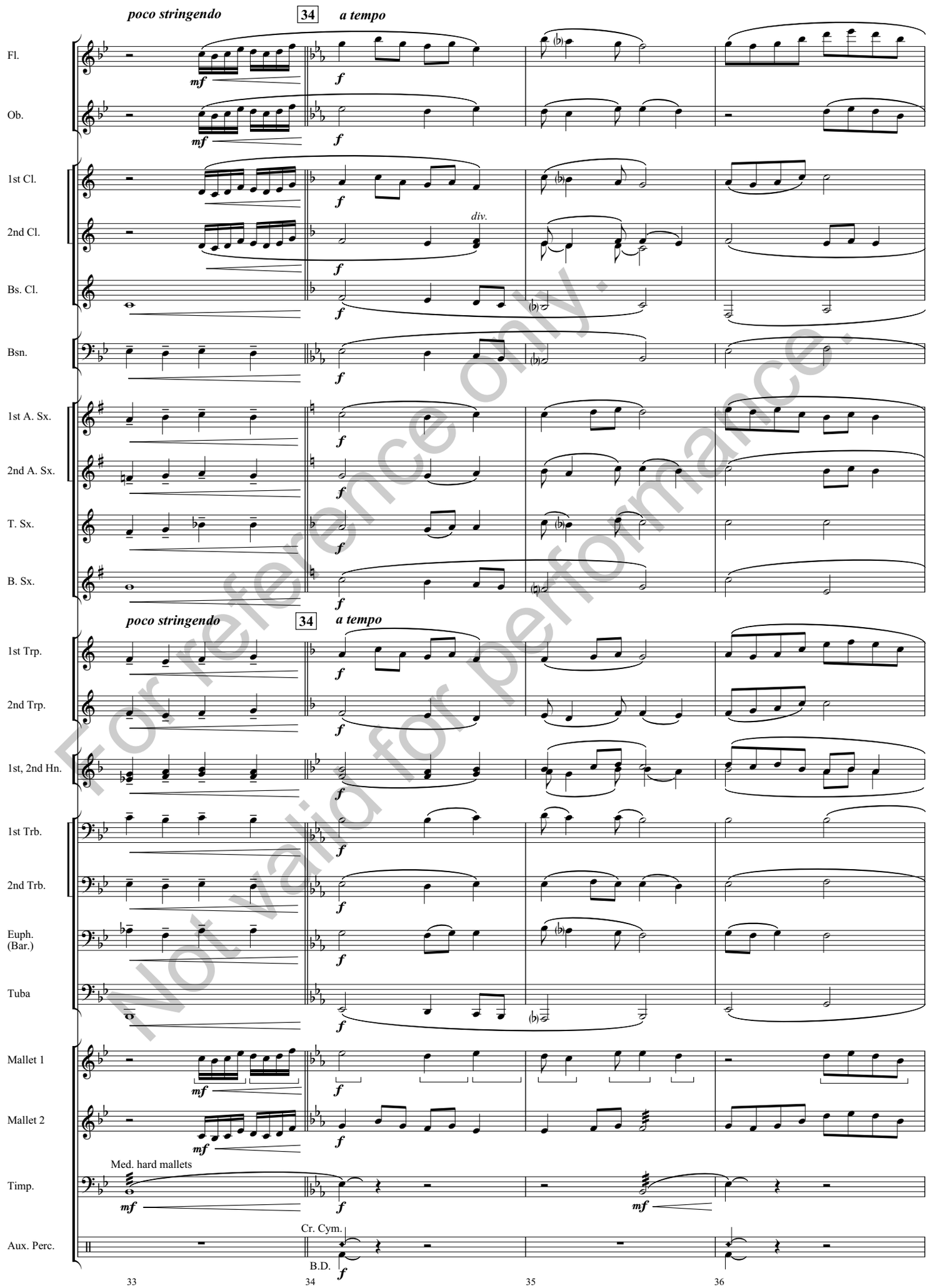

For reference only.
Not valid for performance.

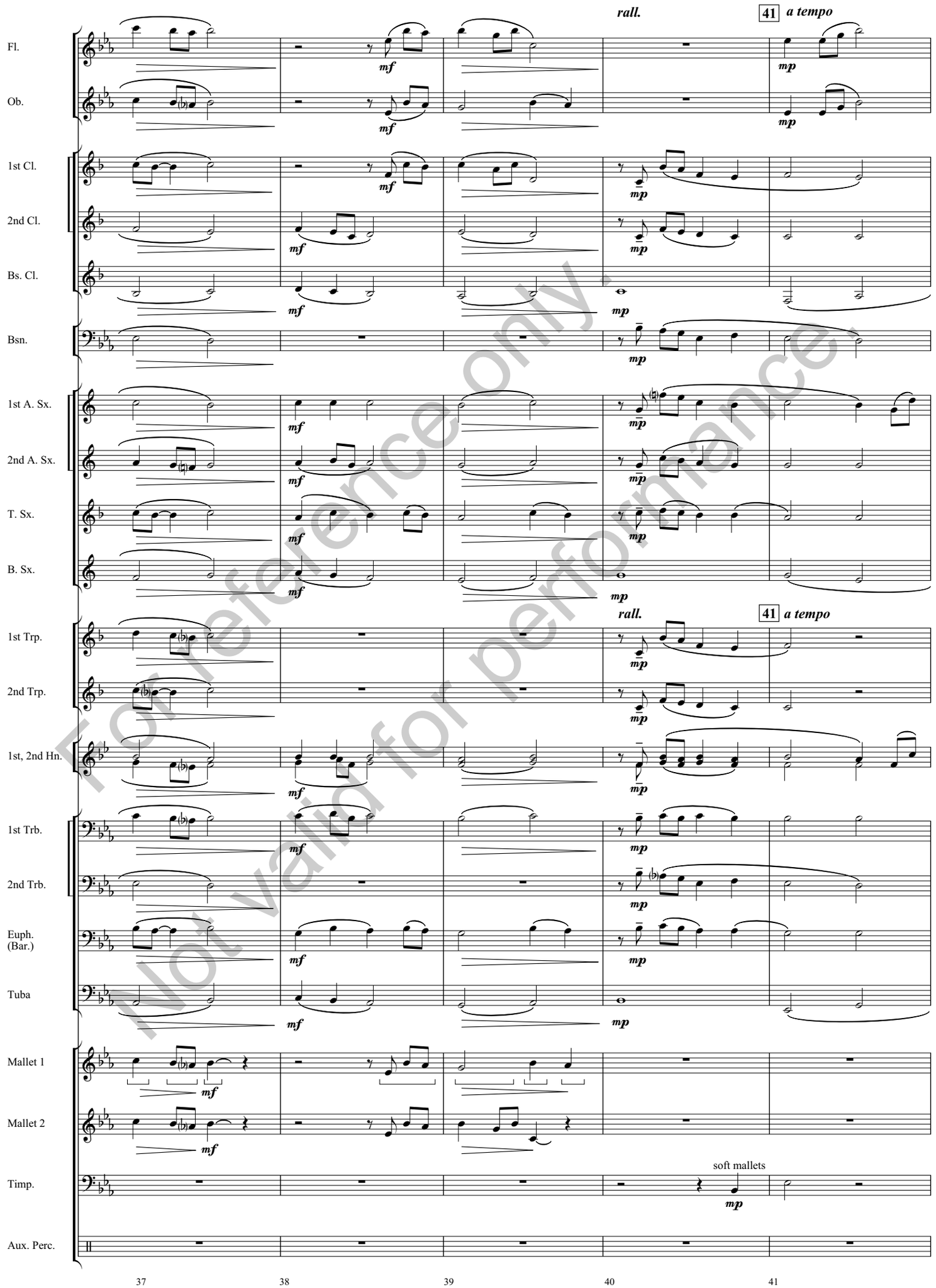

For reference only.
Not valid for performance

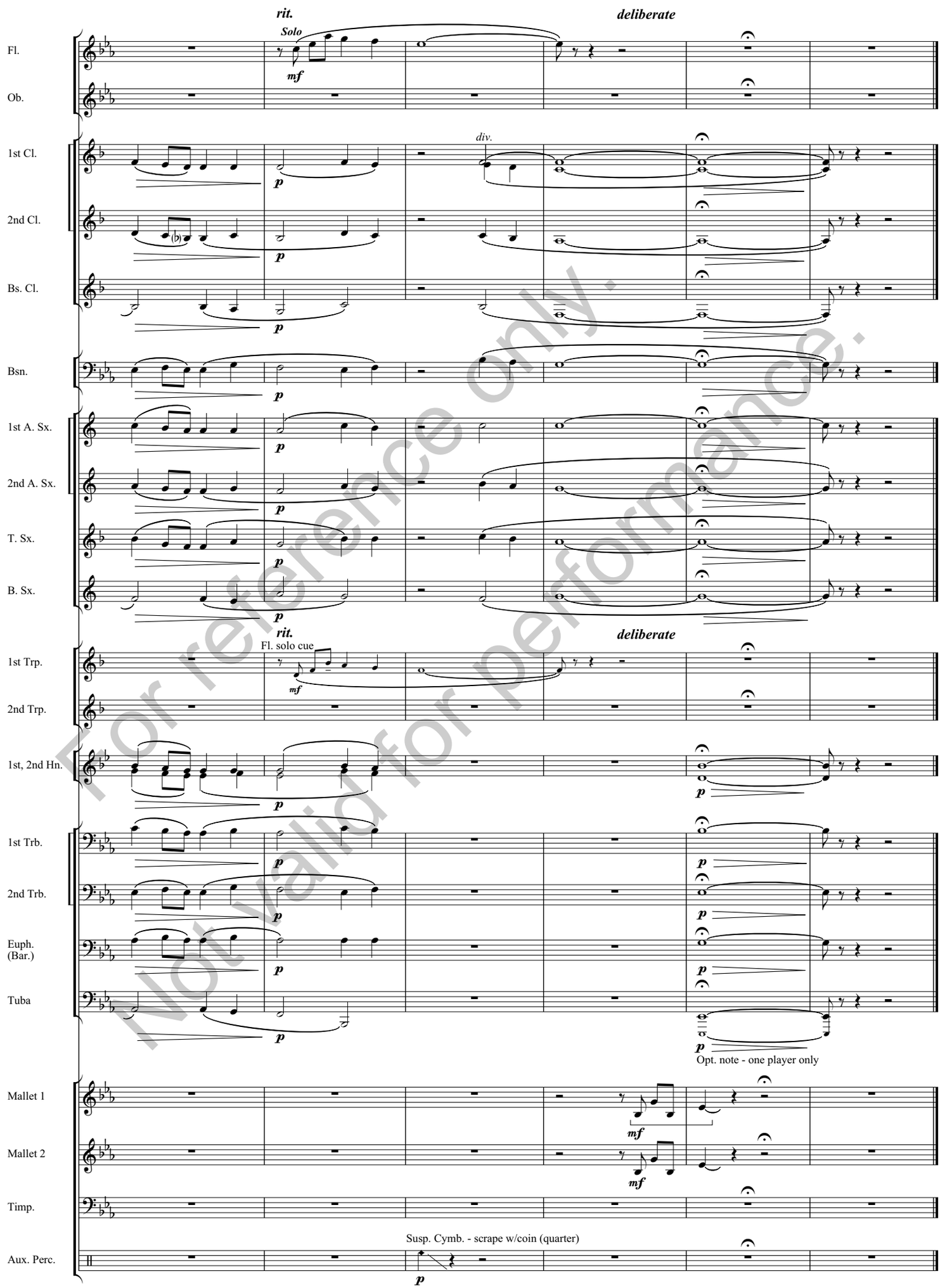

For reference only.
Not valid for performance.