

Barnhouse Concert Band

"BACH" TO THE FUTURE

Arranged by Jerry Willams

Price Extra Score \$7.00

Grade Level: 2

Barnhouse *Archive Edition*

C.L. BARNHOUSE COMPANY
Music Publishers, 205 Cowan Ave. W., P.O. Box 680
Oskaloosa, Iowa 52577 U.S.A.

"BACH" TO THE FUTURE

Instrumentation

Conductor Score	1
C Flute	10
1st Bb Clarinet.....	5
2nd Bb Clarinet.....	5
Oboe - Bells.....	2
1st Eb Alto Saxophone.....	3
2nd Eb Alto Saxophone - Eb Alto Clarinet	2
Bb Tenor Saxophone.....	1
Eb Baritone Saxophone	1
1st Bb Trumpet.....	4
2nd Bb Trumpet.....	4
F Horns.....	2
Trombone - Baritone B.C. - Bassoon	6
Baritone T.C. - Bb Bass Clarinet.....	2
Basses.....	3
Percussion (Cym., S.D., B.D., Timp.)	4

THE ARRANGER

JERRY WILLIAMS

Jerry Williams holds a Bachelor of Music Education degree from Indiana University and a Master of Arts degree in Education from Ball State University. For the past eighteen years he has taught instrumental music in the Greensburg School Corporation, Greensburg, Indiana. In addition, he has been involved in free-lance writing and has the music to several commercials produced in the Indianapolis area to his credit.

Jerry has written and arranged music for all levels of school bands. His writing approach for young bands has always been to assure the director of a full-sounding arrangement that contains reasonable performance challenges. Jerry has several young band compositions in the Barnhouse catalog which are becoming widely known for their playability by young musicians.

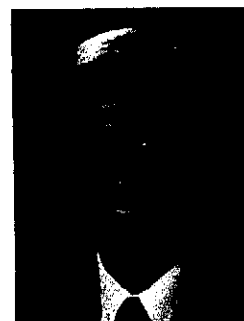

"Bach" to the Future

3

Conductor

011-2444-00

Moderately (♩ = 112)
Legato

Jerry Williams

Flutes *mp*

Oboe-Bells

Bb Clarinet 1

Bb Clarinet 2

Eb Alto Sax 1

Eb Alto Sax 2

Bb Tenor Sax

Eb Baritone Sax

Bb Trumpet 1

Bb Trumpet 2

F Horns

Trom/Bari BC *Solo - legato*

Bari TC-Bs Clar. *mp Solo - legato*

Tuba

Cymbals

Snare/Bass Dm

Timpani *Tune Bb, F*

Flute

Oboe

Clar.1

Clar.2

- Bells

mp

A.Sax 1

A.Sax 2

T.Sax

B.Sax

mp

Trum.1

Trum.2

F Horns

mp

All play

Trom.

Bari TC

Tuba

mp

All play

Cym.

SD/BD

Timp.

Flute

Oboe

Clar.1

Clar.2

A.Sax 1

A.Sax 2

T.Sax

B.Sax

Trum.1

Trum.2

F Horns

Trom.

Bari TC

Tuba

Cym.

SD/BD

Timp.

Bells only

Stick on Sus. Cymbal

21

Flute

Oboe

Clar.1
mf

Clar.2
mf

A.Sax 1

A.Sax 2

T.Sax
mf

B.Sax
mf

Trum.1
mf

Trum.2
mf

F Horns

Trom.
mf

Bari TC
mf

Tuba
mf

Cym.
mf

SD/BD
mf

Timp.

Tambourine

Flute

Oboe + Oboe

Clar.1

Clar.2

A.Sax 1

A.Sax 2

T.Sax

B.Sax

Trum.1

Trum.2

F Horns

Trom.

Bari TC

Tuba

Cym.

SD/BD

Timp.

Flute
mf + Oboe

Oboe
mf

Clar.1

Clar.2

A.Sax 1

A.Sax 2

T.Sax

B.Sax

Trum.1

Trum.2

F Horns

Trom.

Bari TC

Tuba

Cym.

SD/BD

Timp.

Flute

Oboe

Clar.1

Clar.2

A.Sax 1

A.Sax 2

T.Sax

B.Sax

Trum.1

Trum.2

F Horns

Trom.

Bari TC

Tuba

Cym.

SD/BD

Timp.

37

Flute

Oboe *mp. Oboe*

Clar.1 *mp*

Clar.2 *mp*

A.Sax 1 *mp*

A.Sax 2

T.Sax *mp*

B.Sax

Trum.1

Trum.2

F Horns *mp*

Trom.

Bari TC

Tuba

Cym. *mp on rim*

SD/BD *mp* *on head* *f*

Timp.

4003 *mp*

Flute

Oboe

Clar.1

Clar.2

A.Sax 1

A.Sax 2

T.Sax

B.Sax

Trum.1

Trum.2

F Horns

Trom.

Bari TC

Tuba

Cym.

SD/BD

Timp.

Flute

Oboe

Clar.1

Clar.2

A.Sax 1

A.Sax 2

T.Sax

B.Sax

Trum.1

Trum.2

F Horns

Trom.

Bari TC

Tuba

Cym.

SD/BD

Timp.

Flute

Oboe

Clar.1

Clar.2

A.Sax 1

A.Sax 2

T.Sax

B.Sax

Trum.1

Trum.2

F Horns

Trom.

Bari TC

Tuba

Cym.

SD/BD

Timp.

Flute

Oboe

Clar.1

Clar.2

Bells

A.Sax 1

A.Sax 2

T.Sax

B.Sax

Trum.1

Trum.2

F Horns

Trom.

Bari TC

Tuba

Cym.

SD/BD

Timp.

Crash Cymbals

choke