

**IF YOU KNEW SOUSA,
LIKE I KNOW SOUSA**

Gerald Sebesky

Grade
Level

2

**Barnhouse
COMMAND Series
For Young Band**

C. L. BARNHOUSE COMPANY

Music Publishers, Oskaloosa, Iowa 52577

**IF YOU KNEW SOUSA LIKE I KNOW SOUSA
Instrumentation**

Conductor	1
C Flute	5
1st Bb Clarinet	5
2nd Bb Clarinet	5
Bb Bass Clarinet	1
Oboe	1
Bassoon	1
Eb Alto Saxophone	2
Bb Tenor Saxophone	1
Eb Baritone Saxophone	1
1st Bb Trumpet	4
2nd Bb Trumpet	4
F Horn	2
Trombones	4
Baritone T.C.	1
Baritone B.C.	1
Tuba	3
Percussion	4
Bells	1

If You Knew Sousa, Like I Know Sousa

Conductor

Gerald Sebesky

12-2024

Moderate march tempo

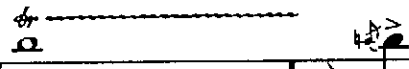

Flute (Bells)
Oboe

Bb Clarinets 1
2

Eb Alto
Saxophone
F Horn

Bb Trumpets 1
2

Low Brass
Woodwinds

Cymbals
Percussion
Snare Drum
Bass Drum

A

© 1987 C.L. Barnhouse Co. P.O. Box 680, Oskaloosa, IA 52577

International copyright secured. All rights reserved. Printed in U.S.A.

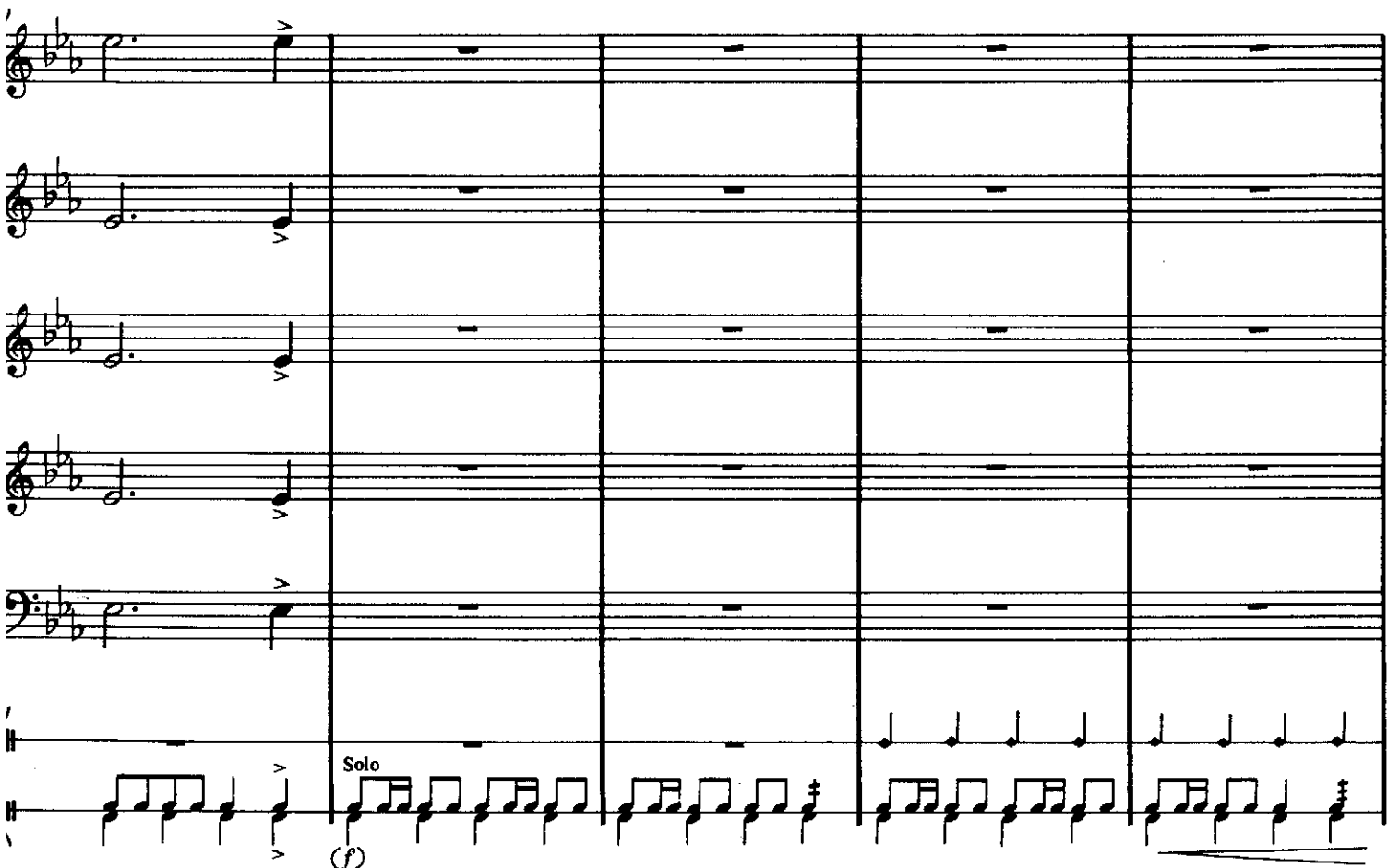

F (Add Bells)

