

INTEGRITY MARCH

By Andrew Balent

Catalog No. 010-1793-00
Extra Score Catalog No. 010-1793-02

Price Complete Set: \$20.00
Extra Full Score: \$5.00

Grade: 1

Barnhouse
Music Publications

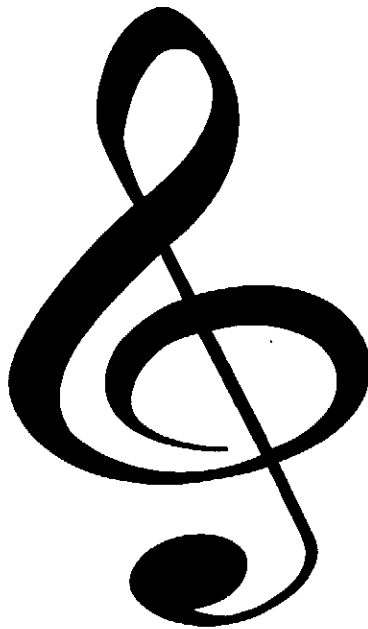

C.L. BARNHOUSE COMPANY®
Music Publishers Since 1886
www.barnhouse.com

INTEGRITY MARCH

Conductor Score

Early American Melody
Arranged by Andrew Balent

A 1793

Flute
Oboe

Moderately (♩ = 108)

B♭ Clarinets 1
2

E♭ Alto
Saxophones

B♭ Cornets 1
2

Low Woodwinds
And Brass

Percussion
Snare Drum
Bass Drum
Triangle
Cymbals

The score is written for a conductor and includes parts for the following instruments:

- Flute/Oboe (A 1793)
- B♭ Clarinets (1 and 2)
- E♭ Alto Saxophones
- B♭ Cornets (1 and 2)
- Low Woodwinds and Brass
- Percussion: Snare Drum (S.D.), Bass Drum (B.D.), Triangle, and Cymbals.

11

mp

Trgl.

20

mf

Cym. x

mf

31

39

