

A WINTER NOEL

for S.S.A. voices and piano
with optional SoundTrax CD*

Words and Music by
DAVE and JEAN PERRY

Festively (♩. = ca. 76)

SOPRANO I *mf* We've

SOPRANO II *mf* We've

ALTO *mf* We've

PIANO *mf*

Festively (♩. = ca. 76)

5

come to bring a win - ter song. Sing No-el, sing No-el. When

come to bring a win - ter song. Sing No-el, sing No-el. When

come to bring a win - ter song. Sing No-el, sing No-el. When

* Also available for S.A.T.B. (46353) and S.A.B. (46354).
SoundTrax CD available (46356).

Copyright © 2017 by Alfred Music
All Rights Reserved. Printed in USA.

To purchase a full-length performance recording of this piece, go to alfred.com/downloads

9

days are short and nights are long. Sing No-el, No - el!

days are short and nights are long. Sing No-el, No - el!

days are short and nights are long. Sing No-el, No - el!

13

14
Come one, come all, now gath - er here. Sing No-el,

Come one, come all, now gath - er here. Sing No-el,

Come one, come all, now gath - er here. Sing No-el,

17

sing — No-el. Join in the song, be of good cheer. Sing No-el, No-
 sing — No-el. Join in the song, be of good cheer. Sing No-el, No-
 sing No-el. Join in the song, be of good cheer. Sing No-el, No-

21

22

el! Wel - come in the sea - son. Cel - e-brate, re-
 el! Wel - come in the sea - son. Cel - e-brate, re-
 el! Wel - come in the sea - son. Cel - e-brate, re-

25

joice and sing. In this joy - ful sea - son, let your voic - es

joice and sing. In this joy - ful sea - son, let your voic - es

joice and sing. In this joy - ful sea - son, let your voic - es

29

30

ring. Wel - come in the Yule - tide. Hear the mu - sic

ring. Wel - come in the Yule - tide. Hear the mu - sic

ring. Wel - come in the Yule - tide. Hear the mu - sic

33

fill the air on this fes - tive sea - son that comes - but once a

fill the air on this fes - tive sea - son that comes but once a

fill the air on this fes - tive sea - son that comes but once a

37

year.

year.

year.

legato
mp

When

decresc.

41

p *mp*

Oo _____ Sing No-el, sing No-el.

p *mp*

Oo _____ Sing No-el, sing No-el.

trees are dressed with fro - zen rain. Sing No-el, sing No-el. When

45

p *mp*

Ah _____ Sing No-el, No - el!

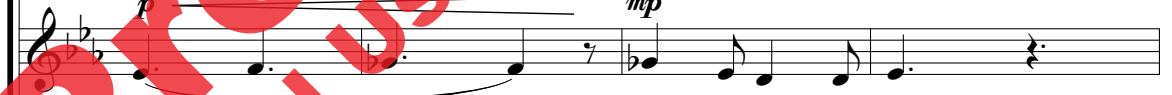
p *mp*

Ah _____ Sing No-el, No - el!

frost is on the win - dow pane. Sing No-el, No - el!

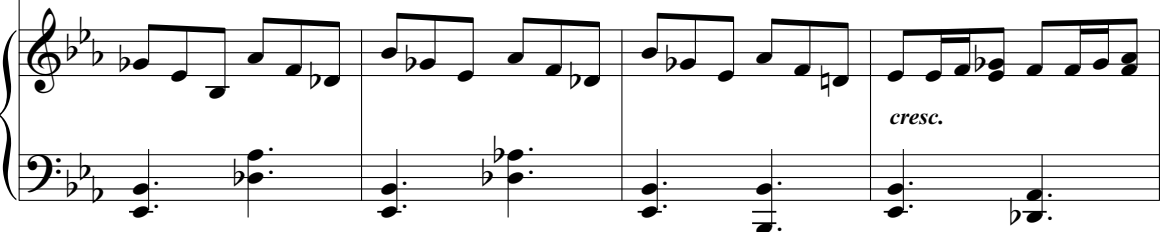

49

50

dance-like mf

Cast out___ the chill___ and ic - y wind.

dance-like mf

Cast out___ the chill___ and ic - y wind.

dance-like mf

Cast out___ the chill___ and ic - y wind.

52

Sing No - el, sing___ No - el. Come share the joy and

Sing No - el, sing___ No - el. Come share the joy and

Sing No - el, sing___ No - el. Come share the joy and

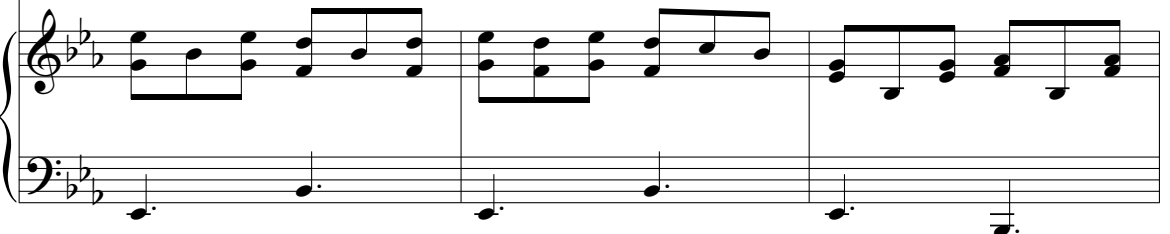

55

58

f

warmth with-in. Sing No-el, No - el! Wel - come in the

warmth with-in. Sing No-el, No - el! Wel - come in the

warmth with-in. Sing No-el, No - el! Wel - come in the

59

sea - son. Cel - e - brate, re - joice and sing.

sea - son. Cel - e - brate, re - joice and sing.

sea - son. Cel - e - brate, re - joice and sing.

62

In this joy - ful sea - son, let your voic - es ring. _____

In this joy - ful sea - son, let your voic - es ring. _____

In this joy - ful sea - son, let your voic - es ring. _____

66

Wel - come in the Yule tide. Hear the mu - sic fill the air

Wel - come in the Yule - tide. Hear the mu - sic fill the air

Wel - come in the Yule - tide. Hear the mu - sic fill the air

70

on this fes - tive sea - son that comes but once a year.

on this fes - tive sea - son that comes but once a year.

on this fes - tive sea - son that comes but once a year.

74

Come join us in our win - ter song. Sing No - el,

Come join our win - ter song. Sing No - el,

Join our win - ter song. Sing No - el,

sing — No - el. Lift your voic - es, loud and strong.
 sing — No - el. Come lift your voic - es, loud and strong.
 sing No - el. Lift them loud and strong.

Sing No-el, No - el! Wel - come in the sea - son.
 Sing No-el, No - el! Wel - come in the sea - son.
 Sing No-el, No - el! Wel - come in the sea - son.

85

Cel - e-brate, re - joice and sing. In this joy - ful sea - son,

Cel - e-brate, re - joice and sing. In this joy - ful sea - son,

Cel - e-brate, re - joice and sing. In this joy - ful sea - son,

89

let your voice - es ring. Wel - come in the Yule - tide.

let your voice - es ring. Wel - come in the Yule - tide.

let your voice - es ring. Wel - come in the Yule - tide.

93

Hear the mu - sic fill the air on this fes - tive sea - son, that

Hear the mu - sic fill the air on this fes - tive sea - son, that

Hear the mu - sic fill the air on this fes - tive sea - son, that

97

comes but once a year. Sing No-el.

comes but once a year. Sing No-el.

comes but once a year.

100 *mp*

101

104
