

CLOSER TO THE FLAME

for S.A.T.B. voices and piano
with optional SoundTrax CD*

Words by
SUSAN BENTALL BOERSMA (ASCAP)

Music by
DAVID LANTZ III (ASCAP)

Joyfully (♩ = ca. 88)

SOPRANO
ALTO

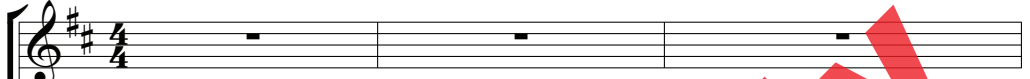

TENOR
BASS

Joyfully (♩ = ca. 88)

PIANO

(pedal harmonically)

4

5
mp

New day dawn - ing, _____

* Also available for S.A.B. (37914) and S.S.A. (37915). SoundTrax CD available (37916).

Please visit alfred.com/choralparts to download free parts for guitar/mandolin, bass, and violin.

Copyright © 2012 by Alfred Music Publishing Co., Inc.
All Rights Reserved. Printed in USA.

To purchase a full-length performance recording of this piece, go to alfred.com/downloads

7

life be - fore us un - ex - plored.

9

Morn - ing sun on fire a - bove us lights the

11

way.

13

New worlds call - ing, —

14

mp

New worlds call - ing, _____

_____ feel the wind be - neath your

16

feel the wind be - neath your wings Fly in - to the prom - ise of

wings. Fly in - to the prom - ise of the

18

the bright new day. _____

bright new day.

21

mf

Like a moth drawn to the can - dle, I am drawn to fu - ture's fire.

mf

23 *cresc. poco a poco*

Lift my wings and let me fly, lift my wings and let me fly, _____

cresc. poco a poco

Lift my wings and let me fly, _____

cresc. poco a poco

25

let me fly clos - er to the

let me fly clos - er to the

28

29

f

f

flame. _____

I'll fly clos - er to the

30

flame,

ev - er clos - er to the

32

flame. _____

34

mf

Soar - ing up - ward, _____ with a pas - sion for the

37

day. _____

Lov - ing my life and fly - ing clos - er

39

to the

flame. _____

42

Like a moth drawn to the can-dle, I am drawn to fu-ture's fire.

44 *cresc. poco a poco*

Lift my wings and let me fly, lift my wings and let me fly, _____

Lift my wings and let me fly, _____

cresc. poco a poco

46

let me fly clos-er to the flame.

let me fly clos-er to the flame. _____

49

mf

Like a moth drawn to the can - dle, I am drawn to fu - ture's fire.

mf

51

cresc. poco a poco

Lift my wings and let me fly, lift my wings and let me fly, _____

cresc. poco a poco

Lift my wings and let me fly, _____

cresc. poco a poco

53

let me fly clos - er to the

let me fly clos - er to the

56 57 *f*

flame. _____ I'll fly clos-er to the flame,

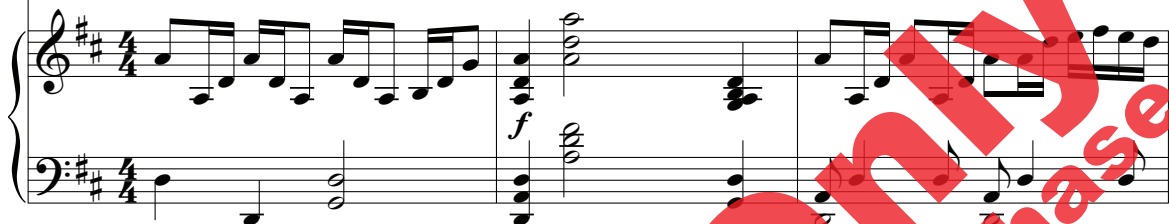

59

ev - er clos - er to the flame. _____

61 62 *mp*

Face the fu - ture _____

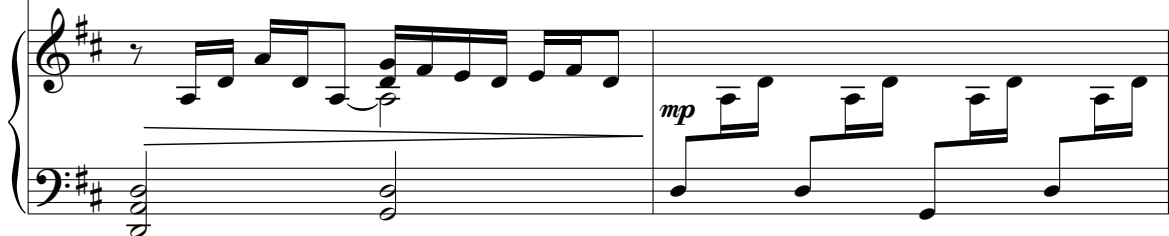
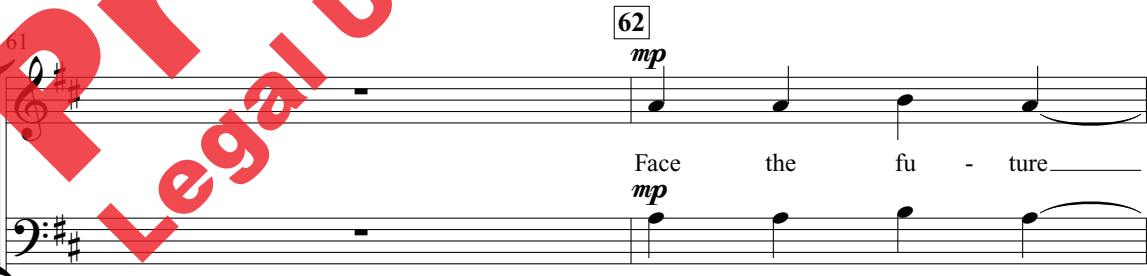

63

fly-ing clos-er to the flame,

66

ev - er clos - er to the flame, ev - er clos - er

69

to the flame. *rit.*

rit.