

# Turkey in the Straw

Use after ALPINE MELODY (page 8).

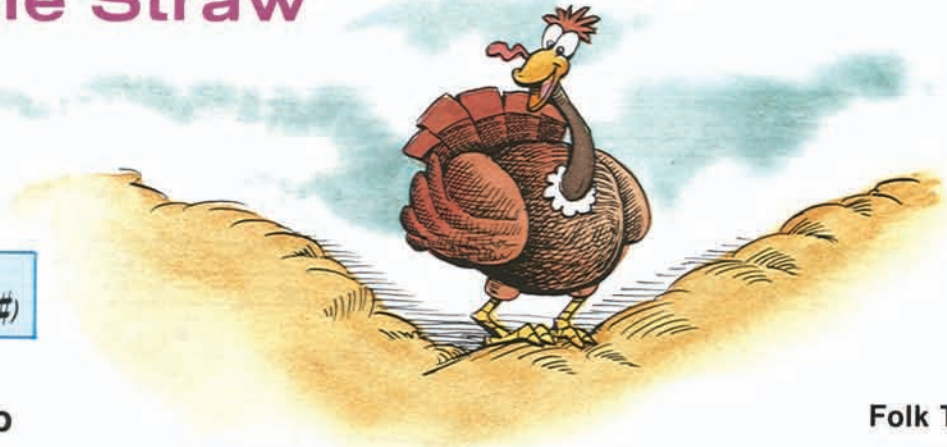

**KEY OF D MAJOR**  
Key Signature: 2 sharps (F# & C#)

**Allegro Moderato**

**Folk Tune**

# The Carousel Waltz

Use after A DAY IN VIENNA (page 22).

**KEY OF F MAJOR**  
Key Signature: 1 flat (B $\flat$ )

**Allegro moderato**

*Fine*

# A Spooky Story

Use after GO DOWN MOSES (page 35).

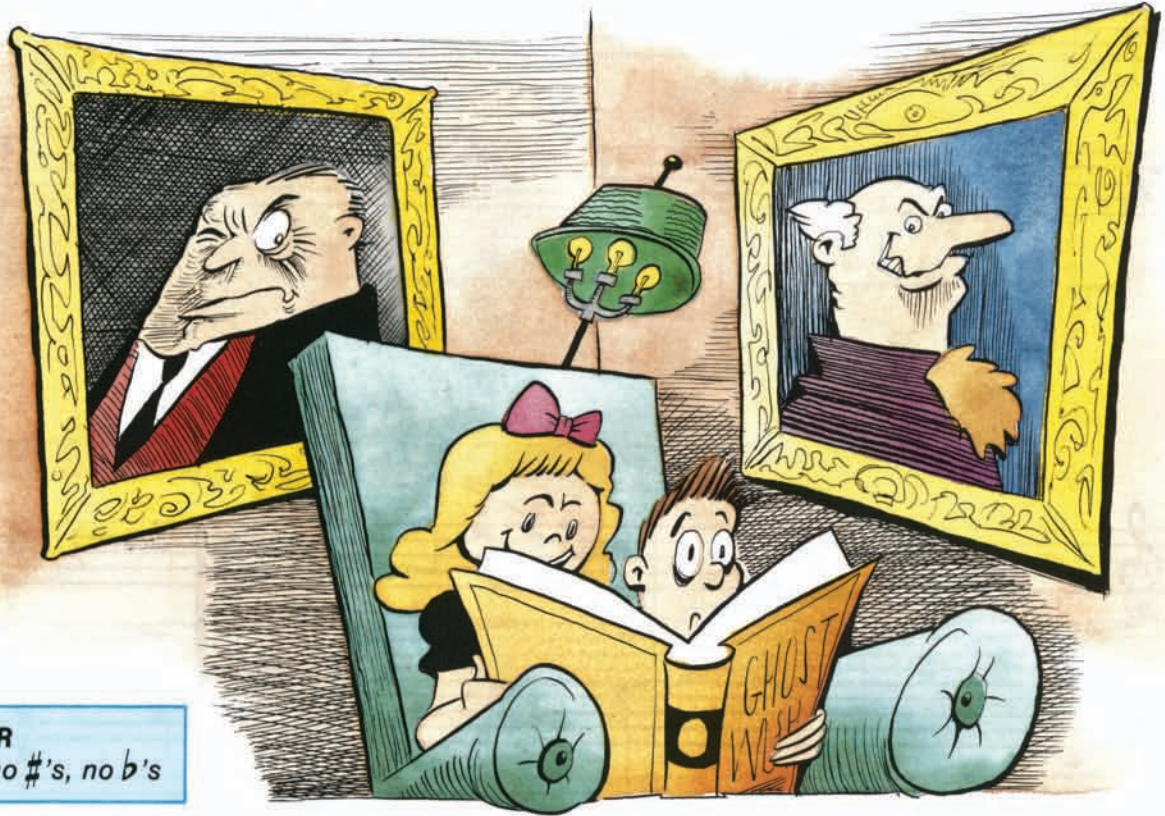

**KEY OF A MINOR**  
Key Signature: no #’s, no b’s

**Andante moderato, mysteriously**
