

Danse Élégante

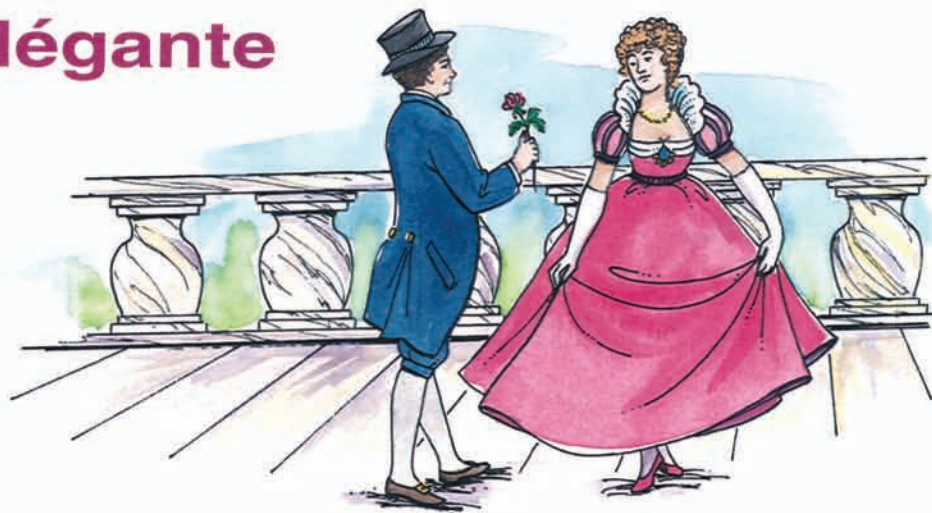

Moderato

Dennis Alexander

3

mf

1 5 1 5 1 5

5

9

8va

mp

1 2

Work It All Out

Allegro

Dennis Alexander

Rainbow Reflections

Andante moderato

Martha Mier

