Sergei Rachmaninoff, Russian-born composer, conductor and piano virtuoso, remains among the most accomplished of 20th-century performers. He left his homeland during the Russian revolution of 1917, briefly living in France and Switzerland before eventually settling in the United States. In the summer of 1934, while in his Swiss villa, Rachmaninoff composed his *Rhapsody on a Theme of Paganini* for piano and orchestra.

Rhapsody

on a Theme of Paganini

Sergei Rachmaninoff (1873–1943)
Arr. Sharon Aaronson

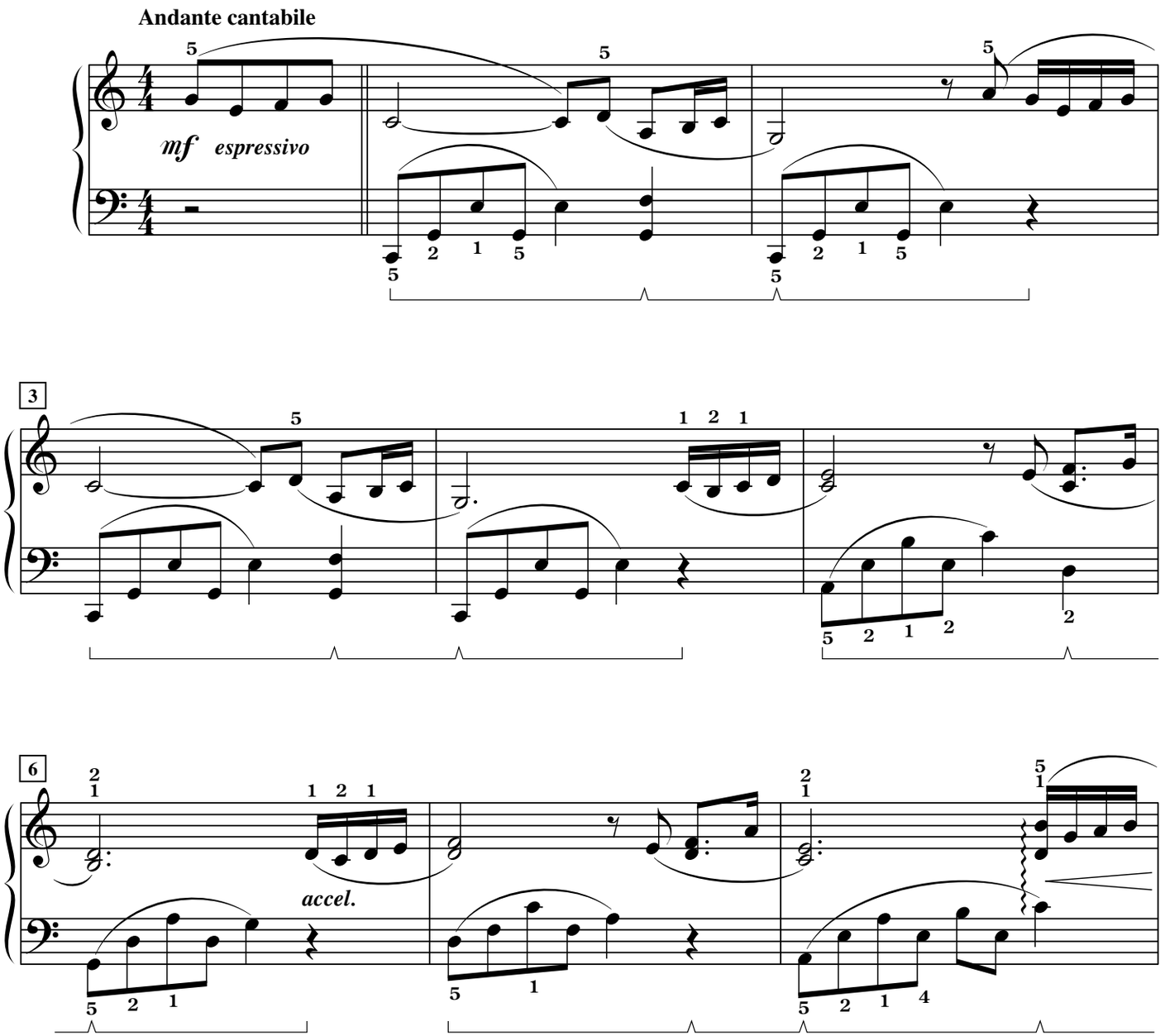

Copyright © MCMXCVI by Alfred Publishing Co., Inc.
All rights reserved. Printed in USA.