for the Choir of St Mary-le-Tower, Ipswich

Oculi omnium

Psalm 144 (145): 15

GABRIEL JACKSON

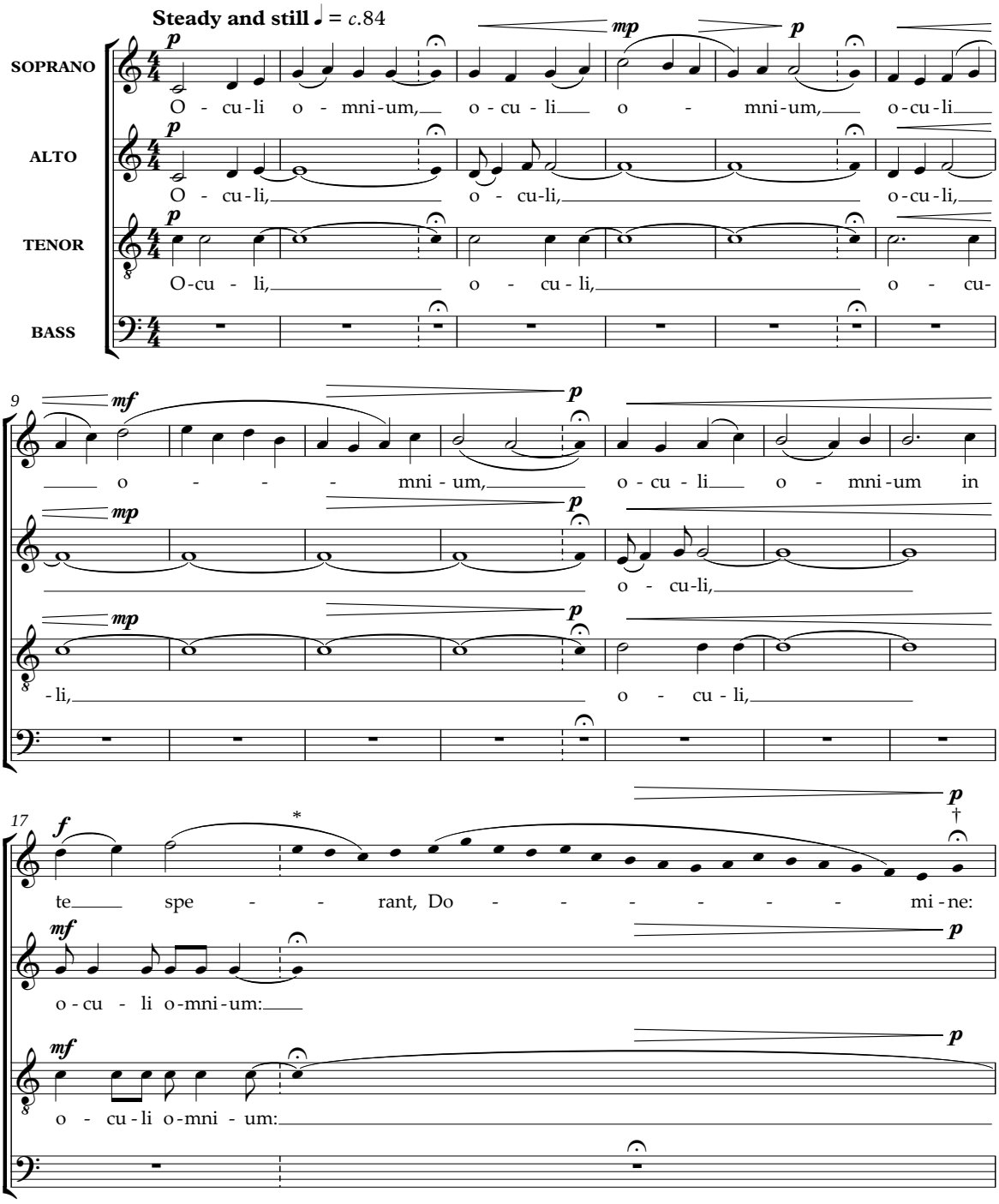

* Sing *ad lib.*, independently of each other, with fluid and flexible rhythm.
† Hold the final note until everyone has reached it.

Duration: 3'

The eyes of all wait upon Thee, O Lord: and Thou givest them their meat in due season.
Glory to Thee, O Lord. Amen.

First performed by the Choir of St Mary-le-Tower, Ipswich, directed by Michael Nicholas, on 1 July 2007.

© Oxford University Press 2010

Printed in Great Britain

OXFORD UNIVERSITY PRESS, MUSIC DEPARTMENT, GREAT CLARENDON STREET, OXFORD OX2 6DP

The Moral Rights of the Composer have been asserted. Photocopying this copyright material is ILLEGAL.