

The Grand Staff

The BASS STAFF and TREBLE STAFF, when joined together with a BRACE, make up the **GRAND STAFF**.

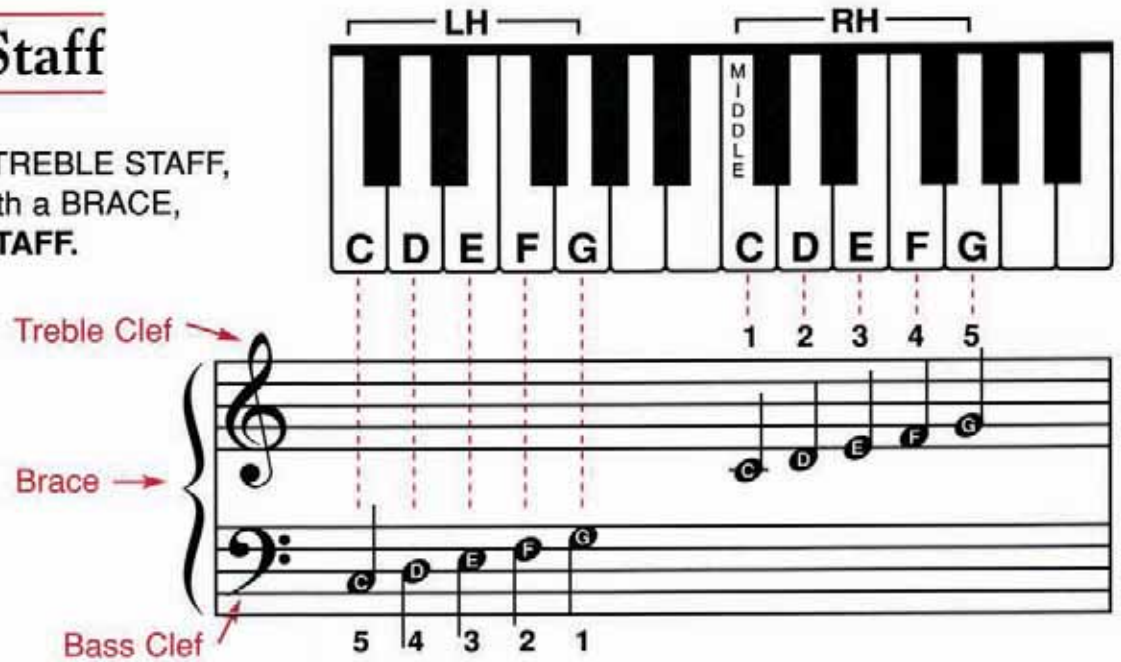

TIME SIGNATURE

means 4 beats to each measure.

means a **QUARTER NOTE** gets one beat.

PLAYING ON THE GRAND STAFF

Only the starting finger number for each hand is given.

The following practice procedure is recommended for the rest of the pieces in this book:

1. Clap (or tap) & count.
2. Play & count.
3. Play & sing the words, if any.

This sign is a **WHOLE REST**.
LH is silent a whole measure!

RH silent a whole measure.

The double dots mean *repeat from the beginning.*

You are now ready to begin **ADULT FINGER AEROBICS**.

Moving Up & Down the Keyboard in 6ths

To play popular and classical music, you must be able to move freely over the keyboard. These exercises will prepare you to do this. Each hand plays 6ths, moving up and down the keyboard to neighboring keys. READ ONLY THE LOWEST NOTE OF EACH INTERVAL, adding a 6th above!

**RH 6ths, MOVING FROM A
C UP TO E
G AND BACK.**

Begin with RH 1 on MIDDLE C.

**LH 6ths, MOVING FROM C
E DOWN TO F
A AND BACK.**

Begin with LH 1 on MIDDLE C.

LONE STAR WALTZ

This piece combines the positions used in *LONDON BRIDGE* with *Moving Up & Down the Keyboard in 6ths*.

Moderate waltz tempo

2nd time both hands 8va

LH Warm-Up

Practice many times, very slowly. These four measures contain everything new that you will find in the LH of *THE ENTERTAINER*!

THE ENTERTAINER

Not fast!*

Scott Joplin

* "Not fast" is the composer's own indication!