

Molenaar Edition

Barner Musikanten

W. Joseph

Art.Nr: 025581020
Difficulty: C

Fanfare Band

Marches

Colofon

Molenaar Edition BV

Industrieweg 23
NL 1521 ND Wormerveer
the Netherlands
Phone: +31 (0)75 - 628 68 59
Fax: +31 (0)75 - 621 49 91
Email: office@molenaar.com
Website: www.molenaar.com

© Molenaar Edition BV - Wormerveer - the Netherlands

Copying of sheetmusic from this booklet is illegal.

Mini - Score

www.molenaar.com

Molenaar Edition

BARNER MUSIKANTE

Marsch

CONDUCTOR C (L4)

W. JOSEPH

© 1985 for the world outside Switzerland by Molenaar

Hierin van deze uitgave mag worden verspreid en/of openbaar gemaakt
door middel van druk, fotokopie, afbeelding of welke andere wijze ook, zonder
voorafgaande toestemming van de uitgever.
No part of this book may be produced in any form or by any means, electronic
or mechanical, including photocopying, recording, or by any information storage and
retrieval system, without written permission of the publisher.

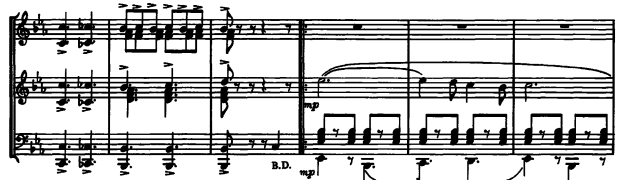

05.0581.02

